

BREESE STEVENS FIELD PHASE 3 FACILITY IMPROVEMENTS

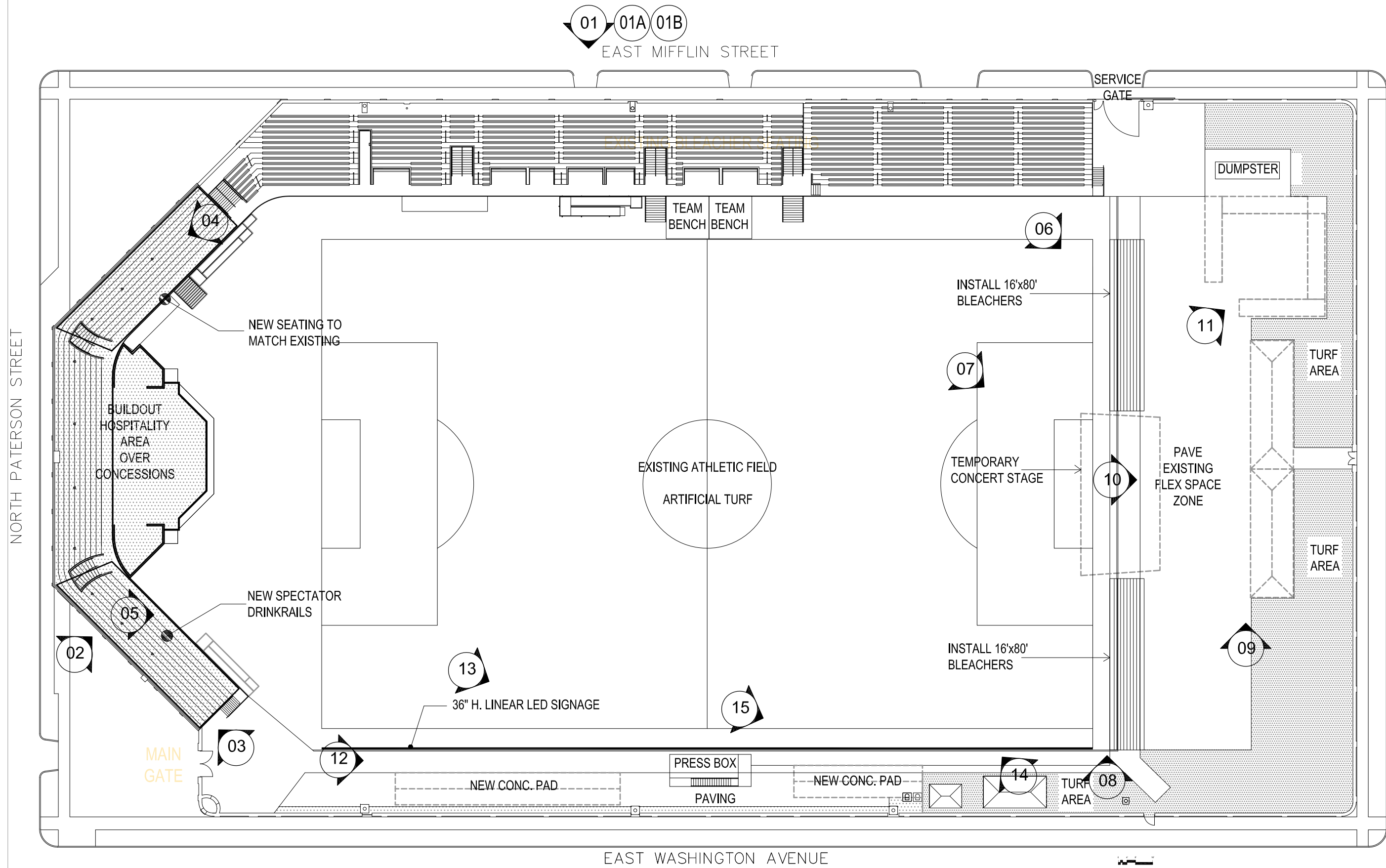

Phase 3 Improvements
BREESE STEVENS FIELD
917 East Mifflin Street
Madison, WI 53703

| | |
|------------|------------|
| Proj. No.: | 1617.03 |
| Scale: | |
| Drawn By: | pr |
| Date: | 09/24/2018 |
| Rev. Date: | |

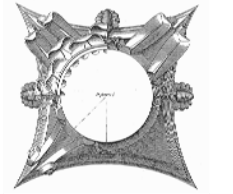

NORTH PATERSON STREET

NORTH BREATLY STREET

EAST MIFFLIN STREET

EAST WASHINGTON AVENUE

Phase 3 Improvements
BREESE STEVENS FIELD
 917 East Mifflin Street
 Madison, WI 53703

| | |
|------------|------------|
| Proj. No.: | 1617.03 |
| Scale: | |
| Drawn By: | pr |
| Date: | 09/24/2018 |
| Rev. Date: | |

SITE PLAN



NOTE: THIS PLAN IS KEYED TO IMAGES ON DWG. A0.2

A0.1

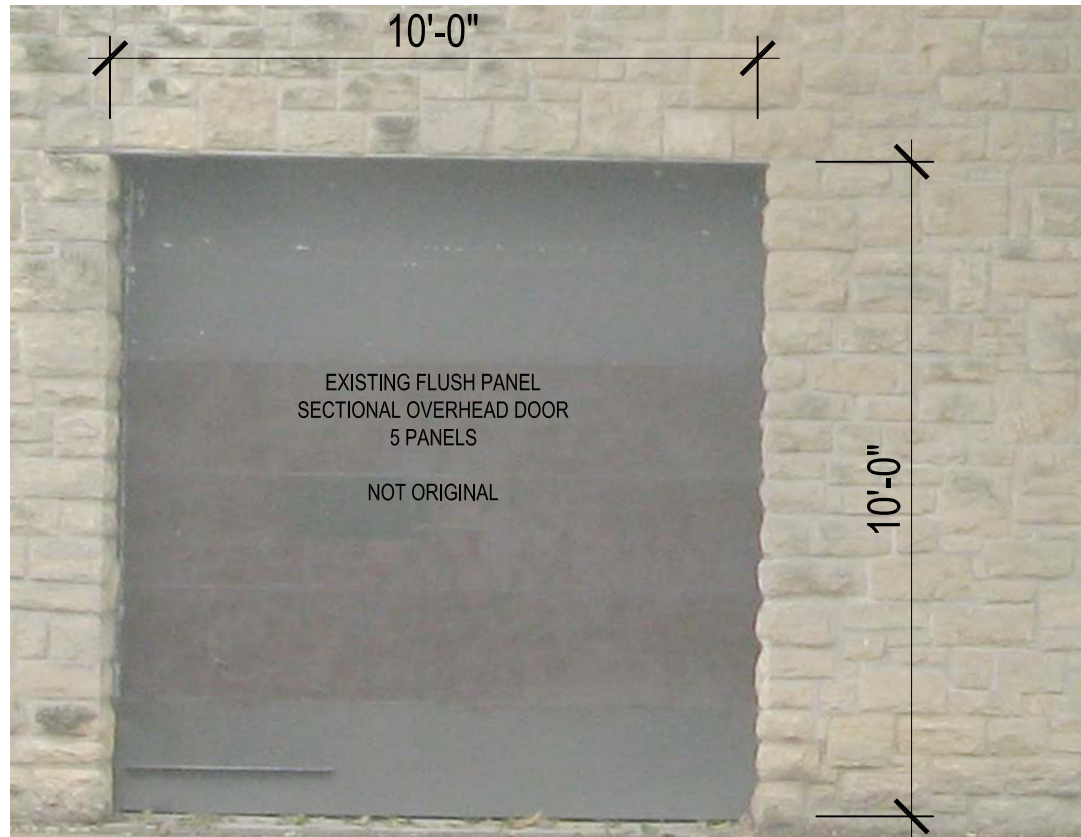
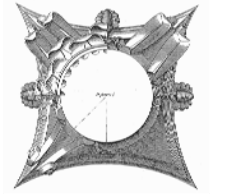

01 EXISTING OVERHEAD DOOR



01A 01B PROPOSED DOOR REPLACEMENT

511/521/522 **ALUMINUM DOOR SYSTEMS**

ALUMINUM SECTIONAL DOORS

VISUAL ACCESS. LIGHT INFILTRATION. CONTEMPORARY LOOK.

OVERHEAD DOOR

INDUSTRY LEADING COMMERCIAL & INDUSTRIAL SOLUTIONS

ALUMINUM DOOR SYSTEMS MODEL 522

| Standard features at a glance | Options |
|--|--|
| Max width: 18'2" (5466 mm) | Springs: 25,000, 50,000, 75,000 or 100 |
| Max height: 14'1" (4318 mm) | Weather stripping: jamb and header |
| Section width: 1 1/2" | White or Black powder coat track |
| Rails: Top and bottom rails with 3 1/2" wide, lower intermediate rail 1 1/2", upper rail 1 1/2", minimum wall thickness 0.062" | |
| Stiles: Single end stiles are 3 1/2" wide, center stile 3" wide, minimum wall thickness 0.062" | |
| Springs: 10,000 cycles | |
| Track: Provide track as recommended by manufacturer to suit loading required and clearances available. | |
| Warranty: One (1) Year Limited | |

Glass options CLEAR GLASS STANDARD

| | | | |
|--------------|--------------|---------------|-----------------|
| | | | |
| Opaque White | Opaque Black | Mirrored Gray | Mirrored Bronze |

Structure options

| | |
|-----------------------------|-----------------------|
| Powder Coat Finishes | Anodized Finis |
| | |
| White | Black |
| | |
| Black | Bronze |
| | |
| Bronze | Black |

Actual colors may vary from brochure due to fluctuations in the printing process. Always request a cc Overhead Door™ Distributor for accurate color matching.

Aluminum and glass pairing

| | |
|-------------------------|-----------------|
| ALUMINUM OPTIONS | GLASS CO |
| White Powder Coat | Opaque W |

DOOR SPECS



02 EXISTING DOOR to LOWER LEVEL

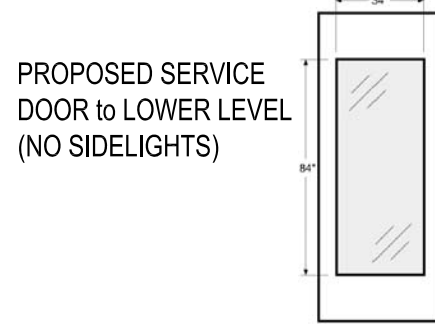

PROPOSED DOOR to LOWER LEVEL



03 EXISTING SERVICE DOOR to LOWER LEVEL



04 ADDITIONAL SEATING TO MATCH EXISTING

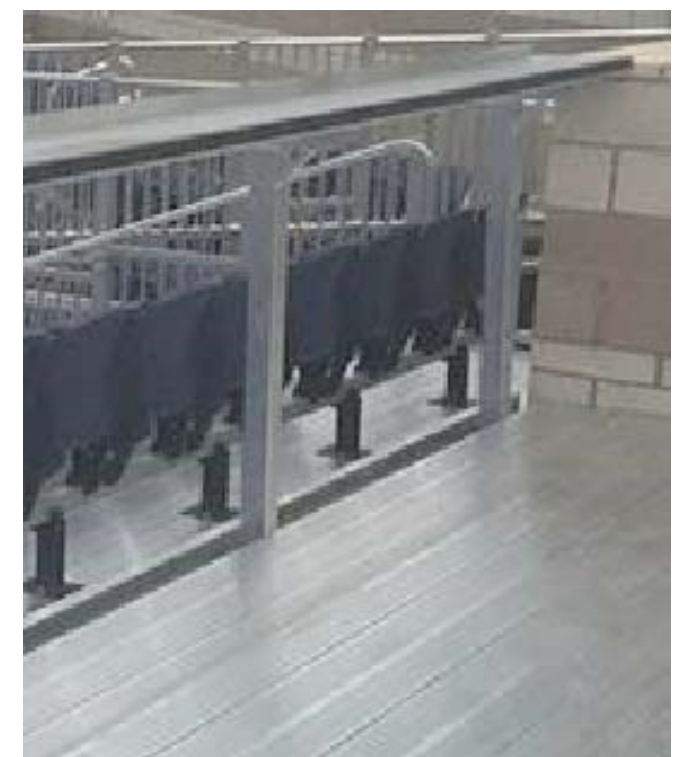

05 ADD SPECTATOR DRINK RAILS

Phase 3 Improvements
BREESE STEVENS FIELD
917 East Mifflin Street
Madison, WI 53703

| | |
|------------|------------|
| Proj. No.: | 1617.03 |
| Scale: | |
| Drawn By: | pr |
| Date: | 09/24/2018 |
| Rev. Date: | |

IMAGES / DETAILS



06 ADDITIONAL BLEACHERS



07 CURRENT CONCERT LOAD-IN AND OUT REQUIRES PAVING



08 CURRENT CONCERT SETUP REQUIRES PAVING

09



10 CURRENT CONCERT SETUP REQUIRES PAVING

11



12 CURRENT EVENT SETUP REQUIRED PERMANENT FOR SOCCER



13 CURRENT EVENT SETUP REQUIRED PERMANENT FOR SOCCER



14 ADD LINEAR DIGITAL SIGNAGE @ FIELD

15

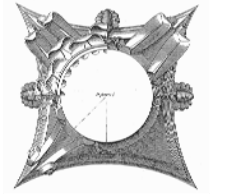

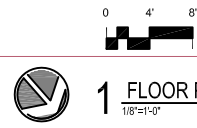
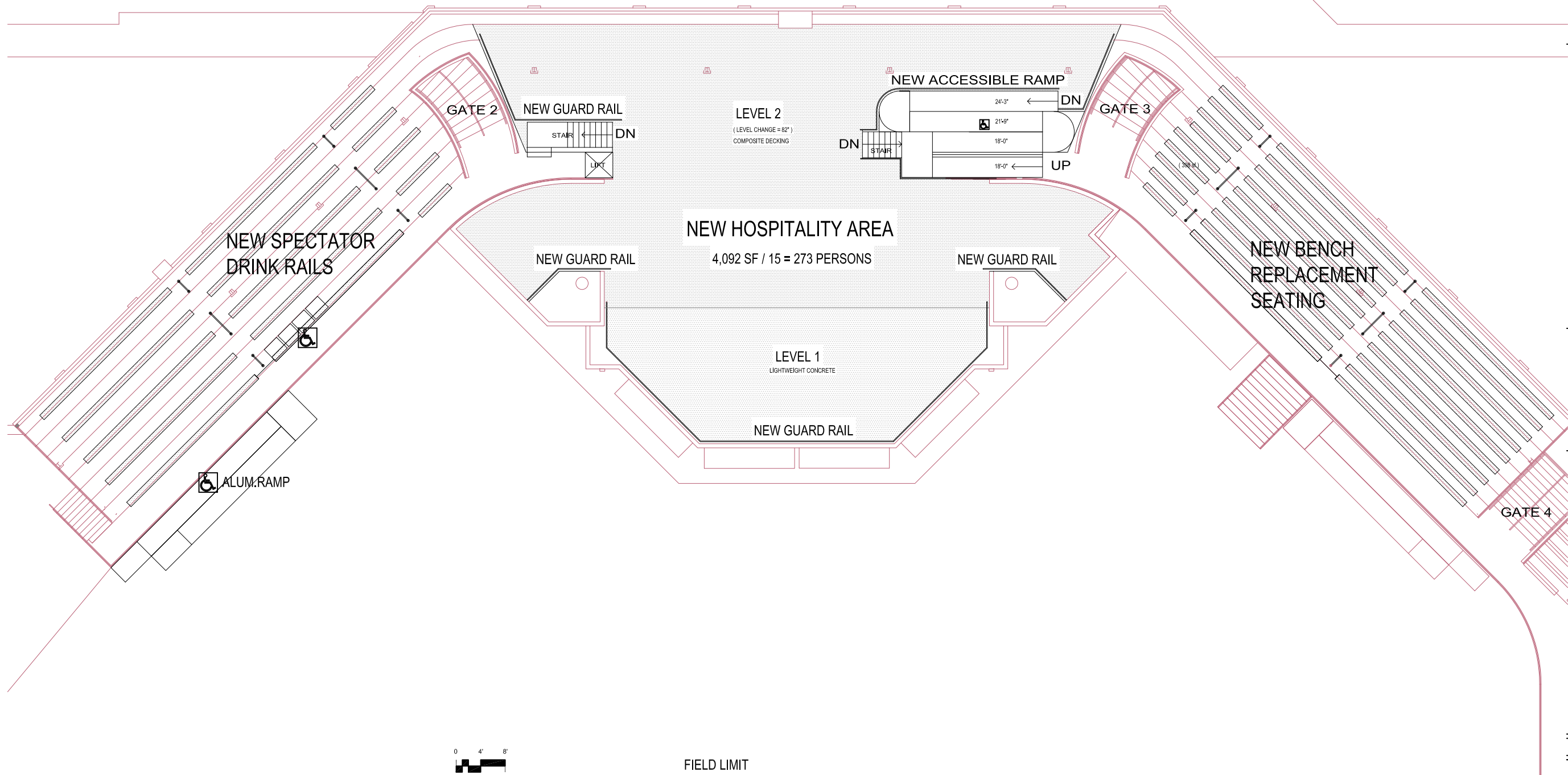
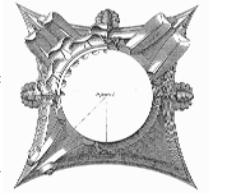

1 FLOOR PLAN - HOSPITALITY LEVEL
1/8"=1'-0"

FIELD LIMIT

Phase 3 Improvements
BREESE STEVENS FIELD
917 East Mifflin Street
Madison, WI 53703

| | |
|------------|------------|
| Proj. No.: | 1617.03 |
| Scale: | |
| Drawn By: | pr |
| Date: | 09/24/2018 |
| Rev. Date: | |

FLOOR PLAN

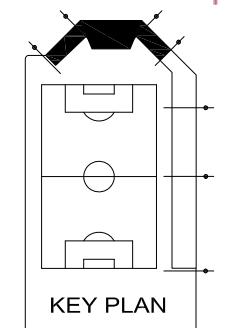

A2.2

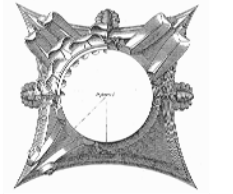

1029.16 Assembly guards. Guards adjacent to seating in a building, room or space used for assembly purposes shall be provided where required by Section 1015 and shall be constructed in accordance with Section 1015 except where provided in accordance with Sections 1029.16.1 through 1029.16.4. At bleachers, grandstands and folding and telescopic seating, guards must be provided where required by ICC 300 and Section 1029.16.1.

1029.16.3 Sightline-constrained guard heights. Unless subject to the requirements of Section 1029.16.4, a fascia or railing system in accordance with the guard requirements of Section 1015 and having a minimum height of 26 inches (660 mm) shall be provided where the floor or footboard elevation is more than 30 inches (762 mm) above the floor or grade below and the fascia or railing would otherwise interfere with the sightlines of immediately adjacent seating.

1029.16.4 Guards at the end of aisles. A fascia or railing system complying with the guard requirements of Section 1015 shall be provided for the full width of the aisle where the foot of the aisle is more than 30 inches (762 mm) above the floor or grade below. The fascia or railing shall



2015 INTERNATIONAL BUILDING CODE®

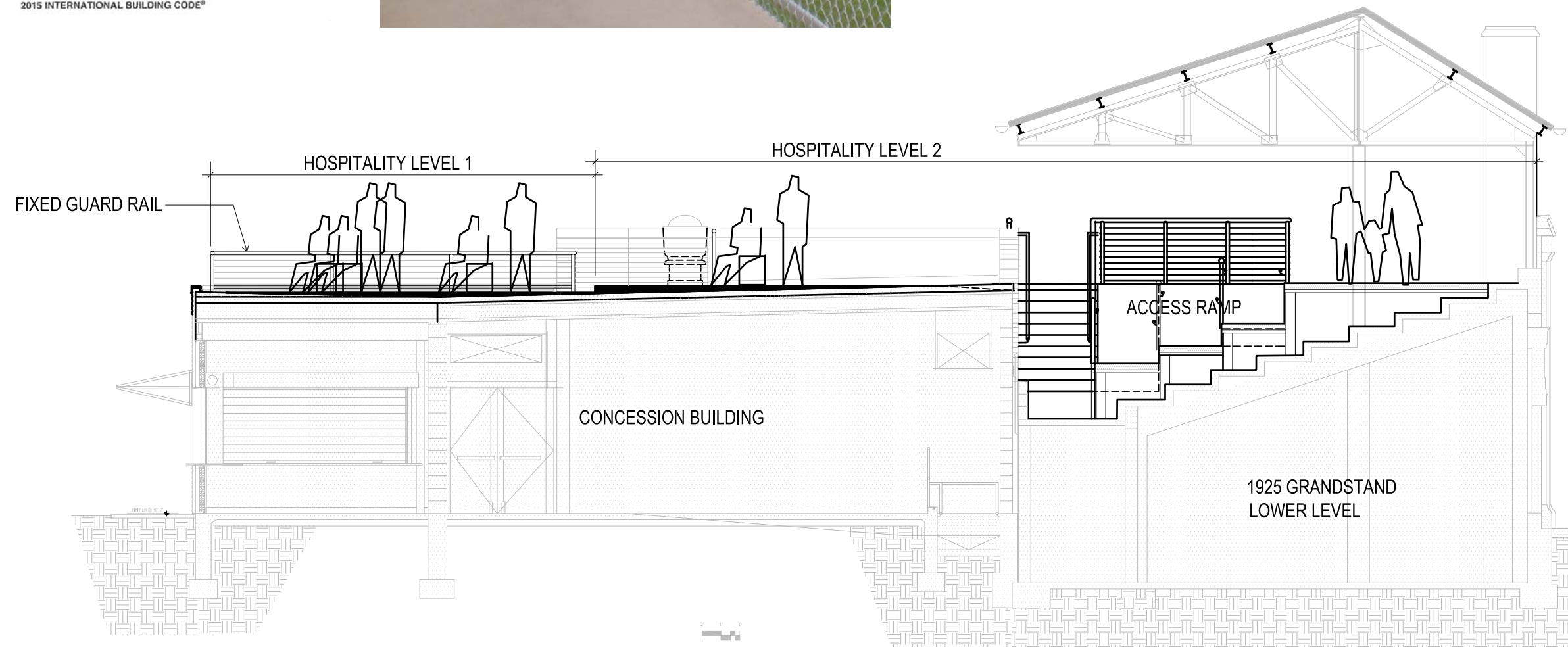

1 TRANSVERSE - HOSPITALITY LEVEL
3/8"=1'-0"

Phase 3 Improvements
BREESE STEVENS FIELD
917 East Mifflin Street
Madison, WI 53703

| | |
|------------|------------|
| Proj. No.: | 1617.03 |
| Scale: | |
| Drawn By: | pr |
| Date: | 09/24/2018 |
| Rev. Date: | |

SECTION

A3.0

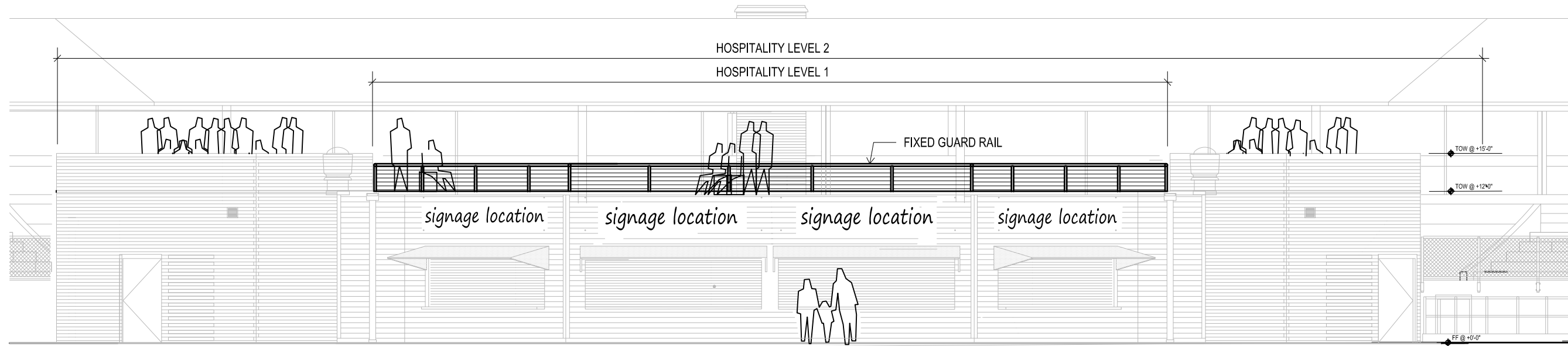
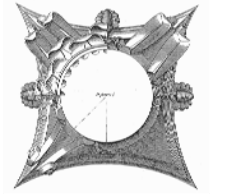

1 SOUTHEAST ELEVATION - CONCESSIONS BUILDING
Scale: 1/4"=1'-0"

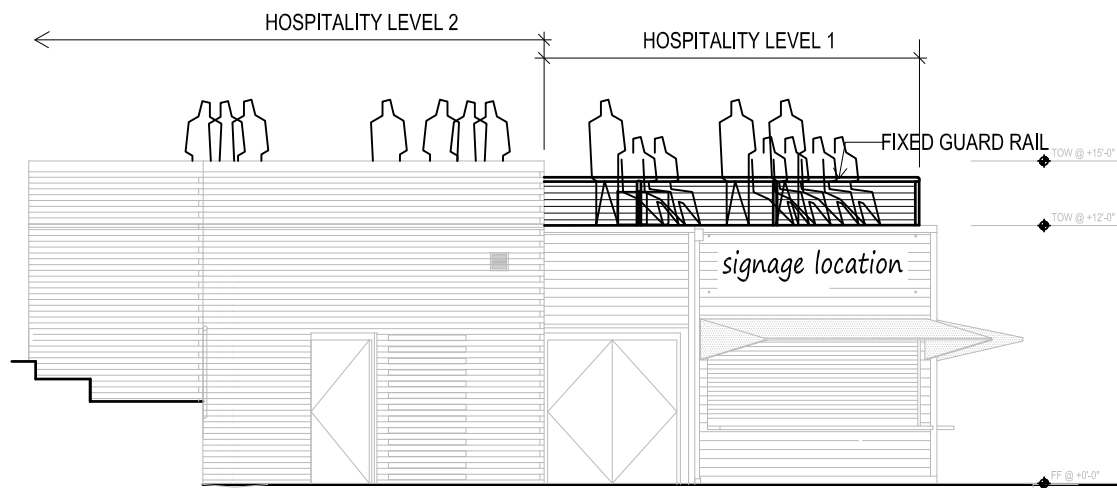

2 SOUTH ELEVATION - CONCESSIONS BUILDING
Scale: 1/4"=1'-0"

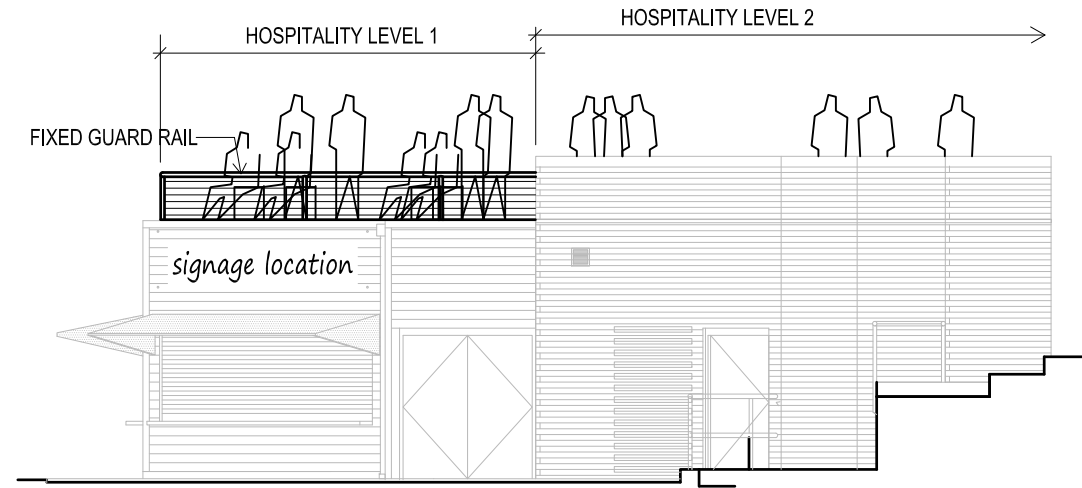

3 EAST ELEVATION - CONCESSIONS BUILDING
Scale: 1/4"=1'-0"

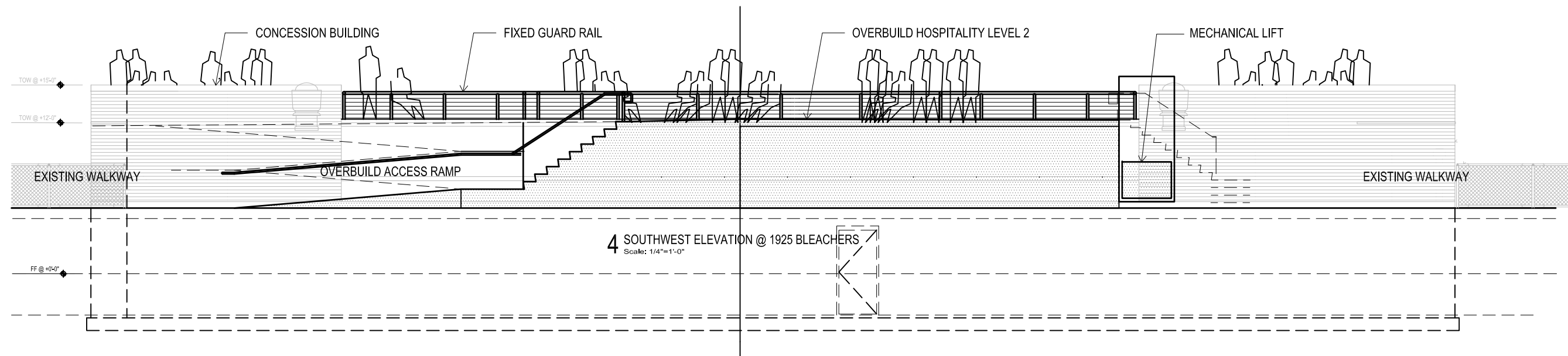

4 SOUTHWEST ELEVATION @ 1925 BLEACHERS
Scale: 1/4"=1'-0"

Phase 3 Improvements
BREESE STEVENS FIELD
917 East Mifflin Street
Madison, WI 53703

| | |
|------------|------------|
| Proj. No.: | 1617.03 |
| Scale: | |
| Drawn By: | pr |
| Date: | 09/24/2018 |
| Rev. Date: | |

ELEVATIONS

A4.0