

**Phase One Archaeological Investigation Results, James Madison  
Park Master Development Plan Project, City of Madison, Dane  
County, Wisconsin**



**Prepared for the City of Madison Parks Department**

**28 January 2018**

**John G. Hodgson P.I.  
Miriam L. Hernandez Asst. P.I.  
Phase One Archaeological Services Inc.  
PO Box 5822  
Madison, Wisconsin  
53744-5822**

## Abstract

The following report describes the results of a Phase One Archaeological field and literature investigation made during November and December 2017 for James Madison Park in the City of Madison, Dane County, Wisconsin.

The investigation was initiated by the City of Madison Parks Department as part of a larger plan to redesign and develop the Park. At the time of the field investigations, no specific plan for development of the Park had been finalized.

During the investigation, the entire block of land owned by the City of Madison including the former Lincoln School parcel was surveyed. No artifacts or archaeological features were found during the field investigation. The majority of the investigated area appears to have been previously disturbed by grading of the majority of the Park areas and with filling along the lake shore.

As a result of the investigation, the principal investigator recommends that no further archaeological studies be required prior to proceeding with ground disturbing construction activities for future projects.

## **Table of Contents**

<b>Cover Sheet</b>	<b>I</b>
<b>Abstract</b>	<b>II</b>
<b>Table of Contents</b>	<b>III</b>
<b>List of Figures</b>	<b>IV-V</b>
<b>Introduction</b>	<b>1</b>
<b>Project Location</b>	<b>2</b>
<b>Project Description</b>	<b>2</b>
<b>Literature Investigations</b>	<b>2</b>
<b>Field Investigations</b>	<b>2-3</b>
<b>Study Results and Recommendations</b>	<b>3</b>
<b>Supporting Illustrations</b>	<b>4-14</b>
<b>References Cited</b>	<b>15</b>
<b>Appendix A: NRCS Soil Data for Project Area</b>	<b>16-18</b>
<b>Appendix B: WPL Permit for Project</b>	<b>19</b>

## List of Figures and Tables

**Figure One: Project location outlined in red on USGS 7.5 topographic map section (USGS 1983).**

**4**

**Figure Two: Satellite image showing investigation area (highlighted and outlined area). Image courtesy of City of Madison Parks Department.**

**5**

**Figure Three: Project area at lower left and SHSW WHPD search results (north).**

**6**

**Figure Four: Project area at upper center and SHSW WHPD search results (south).**

**6**

**Figure Five: Shovel testing at southeastern terminus of investigation area. View to northeast.**

**9**

**Figure Six: Southeastern terminus of investigation area. View to southwest.**

**9**

**Figure Seven: Graded and disturbed area to the east of Blunt Street. View to west.**

**10**

**Figure Eight: Boathouse and heavily graded slope areas in the Project area. View to northwest.**

**10**

**Figure Nine: Existing sidewalk showing graded areas in eastern Park area. View to west.**

**11**

**Figure Ten: Existing facilities showing graded areas in eastern Park area. View to east.**

**11**

**Figure Eleven: Existing access walkway and filled in area on lakeshore. View to west.**

**12**

**Figure Twelve: Existing sidewalk showing graded areas in western Park area. View to southeast.**

**12**

**Figure Thirteen: Undisturbed areas of main Park field. View to southeast.**

**13**

**Figure Fourteen: Undisturbed areas of main Park field. View to south.**  
13

**Figure Fifteen: Satellite image showing areas that were found to be undisturbed and shovel tested. Image courtesy of City of Madison Parks Department.**  
14

### **Tables**

**Table One: Archaeological sites and cemeteries previously reported to be located within approximately one mile for the Project area (SHSW WHPD).**  
7

**Table One Continued: Archaeological sites and cemeteries previously reported to be located within approximately one mile for the Project area (SHSW WHPD).**  
8

## **Introduction:**

The following report describes the results of a Phase One Archaeological field and literature investigation made during November and December 2017 for James Madison Park Master Development Plan Project located in the City of Madison, Dane County, Wisconsin.

The investigation was initiated by the City of Madison Parks Department as part of a larger plan to redesign and develop the Park. At the time of the field investigations, no specific plan for development of the Park had been finalized.

All aspects of the reported investigation were conducted in accordance with methodological guidelines of the Wisconsin Archaeological Survey (WAS) as outlined in *Guide for Public Archaeology in Wisconsin* (Dudzick et al. 2012). WAS methods are endorsed by the SHPO, SHSW and provide the professional standards for conducting all legislative compliance related archaeological research in the State of Wisconsin.

As required by Federal law, the principal investigator meets all standards of the Secretary of the Interior's criteria for "Qualified Archaeologist" as specified in Appendix A of 36 CFR 61. As required by Wisconsin law, permits to conduct archaeological investigations on publicly owned land (Appendix B) was obtained before fieldwork was performed.

Literature research was conducted at the SHSW in Madison during November 2017. The field investigation was made with a crew of five people including the P.I. and assistant P.I. on December 14, 2017.

During the investigation, the entire block of land owned by the City of Madison including the former Lincoln School parcel was surveyed (Figures One and Two). No artifacts or archaeological features were found during the field investigation. The majority of the investigated area appears to have been previously disturbed and to have been filled in along the lake shore and then graded etc.

Based on study findings, the proposed project activities will occur in areas that have been previously subjected to high levels of disturbance and probably filling over naturally deposited soils or lake open water areas.

As a precautionary measure, it is recommended that construction crews be briefed that the possibility exists that archaeological deposits may be present underneath fill soils and artificial berms etc.

As a result of the study, the principal investigator recommends that no further archaeological investigations be required prior to proceeding with future construction and development.

## **Project Location:**

The investigated area is a 12.63-acre parcel located within the James Madison Park/former Lincoln School area bounded by Lake Mendota on the northwest, Gorham Street to the Southeast, Butler Street to the southwest and terminating in the northeast along the southwestern edge of lots facing Livingston Street. The Project area is located in the SE ¼ of Section 14 and the SW ¼ of Section 13, Twp. 7 North and Range 9 East. (Figures One and Two).

## **Project Description**

At the time of the field investigations, no specific plan for development of the Park had been finalized. The investigation was made as part of the Master Development plan for the Park which will occur at a future date

## **Literature Investigations:**

As part of the Phase I investigation, modern and historical documents were examined in the State Historical Society of Wisconsin Archives and Library and the Wisconsin Historical Preservation Database (WHPD). Resources included Government Land Office (GLO) records, plat maps (Hixson 1930 Synder 1878), land records (SHSW N.D.), and descriptive histories the project area (and USDA 1974).

Aside from indications of Euro-American such as an ice house (surface structure) and an earlier boathouse that was located where the existing boathouse is located, available documents do not record the presence of historic structures or locations of archaeological interest situated in the immediate area of the proposed project.

### *State of Wisconsin Archaeological Sites Inventory Database:*

Following Wisconsin SHPO protocol for Phase One projects, a standard search of a one-mile radius was conducted for the project based on tower height for the APE.

A large number of archaeological sites and cemeteries have been previously reported to be located within approximately 1-mile or less of the proposed project area (Table One).

The location of the sites and cemeteries is shown in relation to the project area in Figures Three and Four. The sites and cemeteries are located outside of the investigated area and will not be physically affected by future construction activities.

## **Field Investigations:**

The entire area of the planned construction was shovel tested and probed. The majority of the area displayed fill soils and was disturbed. Two areas shown in Figure Fifteen (outlined in purple) were not heavily disturbed and were shovel tested. During the investigation a total of 58 shovel tests and a large number of soil cores/probes were made.

Shovel tests were excavated to an average depth of 50 CM below the ground surface. Soil cores made in the project area revealed a layer of landscaping soil over mottled soils typically the result of ground disturbance or filling on an area with non-naturally deposited soils. During field investigations, no archaeological materials of building foundations were observed.

### **Study Results and Recommendations**

Based on study findings, the proposed project activities will occur in areas that have been previously subjected to high levels of disturbance and filling over naturally deposited soils/wetland shoreline areas.

As a precautionary measure, it is recommended that construction crews be briefed that the possibility exists that archaeological deposits may be present underneath fill soils and artificial berms etc.

Aside from notification of construction crews as described above, the principal investigator recommends that no further archaeological investigations be required prior to proceeding with future construction and development.

It is recommended that when development plans are finalized, personnel in the Office of Historic Preservation at the State Historical Society of Wisconsin should be consulted to ensure that compliance standards have been met prior to any ground disturbing construction at the proposed site location.

In the event any archaeological materials are encountered during the project, it is recommended that all construction activities be brought to a halt and the Principal Investigator or the Office of Historic Preservation at the State Historical Society of Wisconsin be consulted prior to continuing work.

**Pursuant to Federal and Wisconsin State laws, should human skeletal remains, coffin hardware or potential coffin pieces (metal or wood) be encountered during construction, all activities in the area are required to cease immediately and the State of Wisconsin Burial Sites Preservation Office must be contacted at 608-264-6493 or 800-342-7834 for further instructions.**



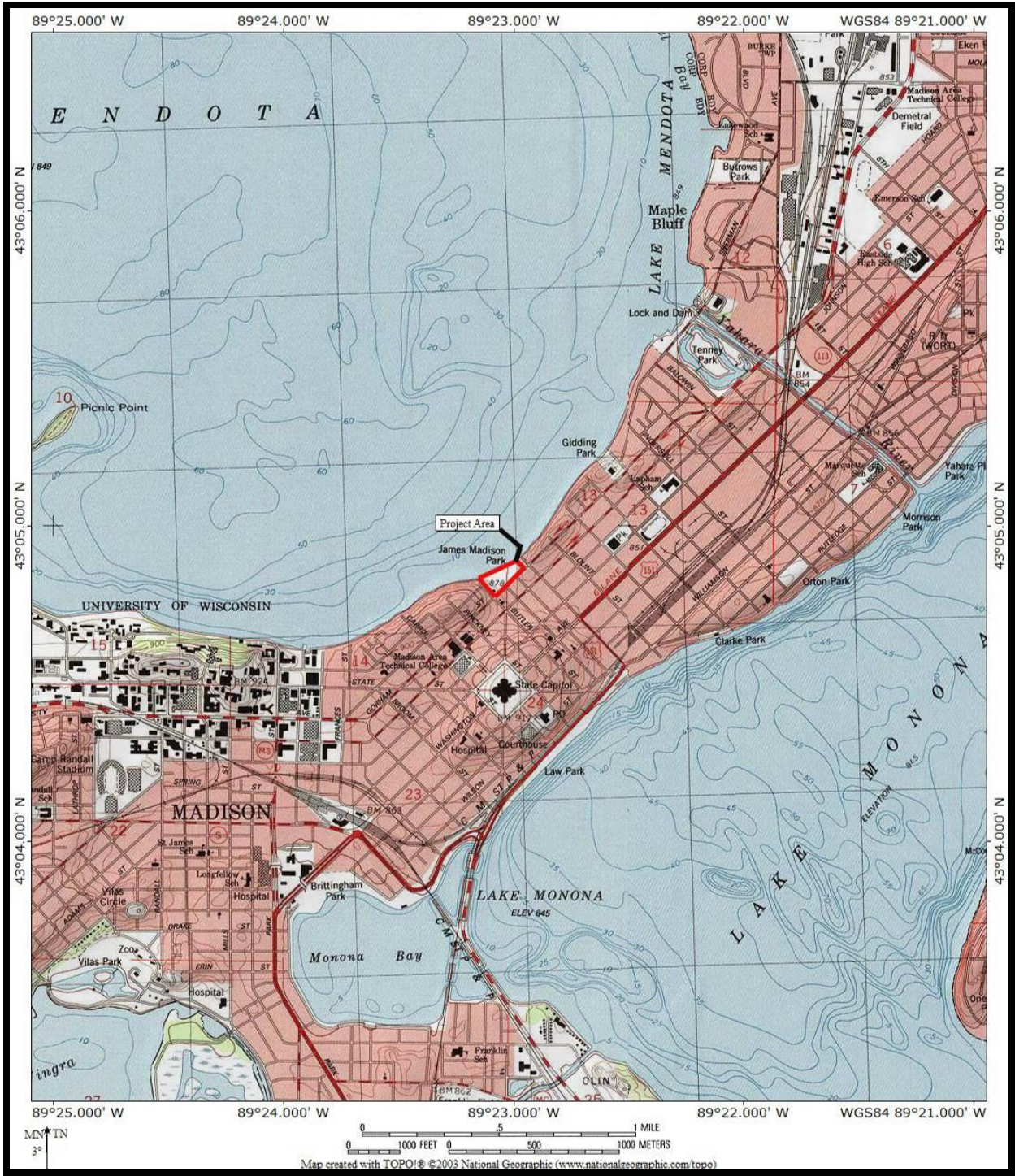

Figure One: Project location outlined in red on USGS 7.5 topographic map section (USGS 1983).



Figure Two: Satellite image showing investigation area (highlighted and outlined area). Image courtesy of City of Madison Parks Department.

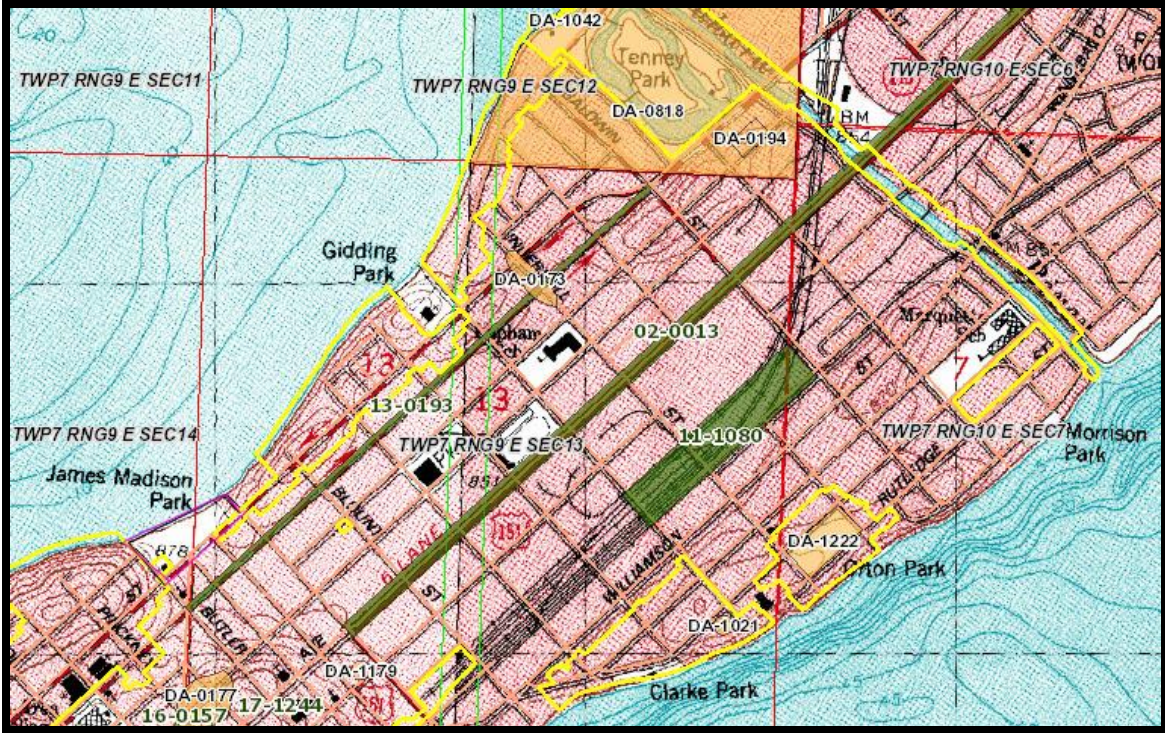

Figure Three: Project area at lower left and SHSW WHPD search results (north).

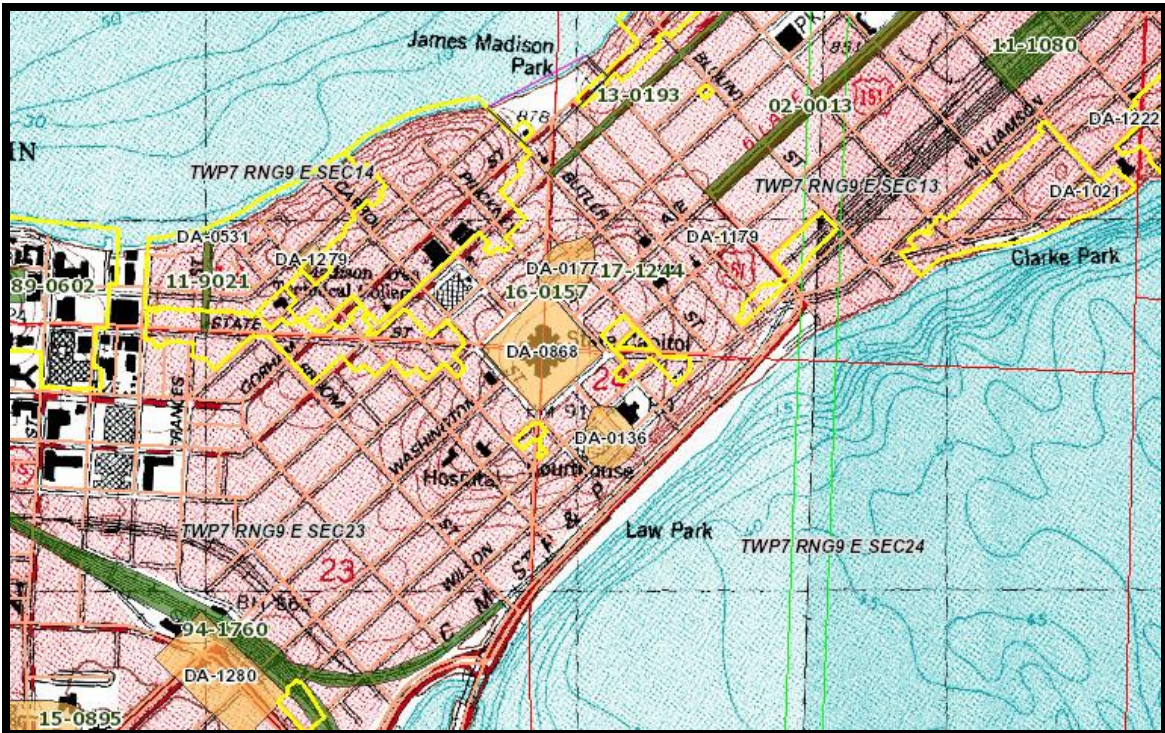

Figure Four: Project area at upper center and SHSW WHPD search results (south).

<u>State Site #</u>	<u>Burial Site #</u>	<u>Site Name</u>	<u>Site Type</u>	<u>Culture</u>	<u>TRS</u>
<u>DA-0118</u>	<u>BDA-0378</u>	<u>Fuller Woods Mound Group</u>	Campsite/village, Mound(s) - Conical, Mound(s) - Effigy, Mound(s) - Linear	Late Woodland, Historic Indian	7-9-E-12
<u>DA-0173</u>	<u>BDA-0404</u>	<u>Ingersoll Street Mounds</u>	Mound(s) - Conical, Mound(s) - Linear	Late Woodland	7-9-E-13
<u>DA-0177</u>	<u>BDA-0586</u>	<u>Capitol Park Effigy</u>	Mound(s) - Effigy	Late Woodland	7-9-E-13, 7-9-E-14
<u>DA-0573</u>	<u>BDA-0417</u>	<u>Bascom Hill Mounds</u>	Mound(s) - Linear, Mound(s) - Effigy	Late Woodland	7-9-E-14, 7-9-E-23
<u>DA-0172</u>	<u>BDA-0506</u>	<u>Swanson</u>	Campsite/village, Cemetery/burial	Middle Woodland	7-9-E-12, 7-10-E-7
<u>DA-0194</u>	<u>BDA-0508</u>	<u>Lapham School</u>	Cemetery/burial, Campsite/village	Unknown Prehistoric	7-9-E-12
<u>DA-0139</u>	<u>BDA-0511</u>	<u>Burrows Park Bird Effigy</u>	Mound(s) - Effigy, Campsite/village	Late Woodland, Late Archaic	7-9-E-12
<u>DA-0385</u>		<u>MALT HOUSE</u>	Campsite/village	Unknown Prehistoric, Woodland	7-9-E-12
<u>DA-0531</u>			Isolated finds	Archaic	7-9-E-14
<u>DA-0818</u>		<u>Site H</u>	Campsite/village	Historic Indian	7-9-E-12
<u>DA-1278</u>	<u>BDA-0125</u>	<u>Bascom Hall Burial Ground</u>	Cemetery/burial	Historic Euro-American	7-9-E-14
<u>DA-1279</u>	<u>BDA-0132</u>	<u>Vilas Homestead Cemetery</u>	Cemetery/burial	Historic Euro-American	7-9-E-14
<u>DA-1021</u>		<u>SPAIGHT ST. CISTERNS</u>	Foundation/depression	Historic Euro-American	7-9-E-13
<u>DA-1042</u>		<u>TENNEY PARK BEACH</u>	Isolated finds	Late Prehistoric, Unknown Prehistoric, Woodland	7-9-E-12
<u>DA-1179</u>		<u>East Main IF</u>	Isolated finds	Middle Woodland, Early Archaic, Late Archaic, Late Woodland	7-9-E-13
<u>DA-1208</u>		<u>Muir Knoll</u>	Lithic scatter	Unknown Prehistoric	7-9-E-14
<u>DA-0868</u>		<u>State Capitol</u>	Foundation/depression	Historic Euro-American	7-9-E-13, 7-9-E-14, 7-9-E- 23, 7-9-E-24

**Table One: Archaeological sites and cemeteries previously reported to be located within approximately one mile for the Project area (SHSW WHPD).**

<u>State Site #</u>	<u>Burial Site #</u>	<u>Site Name</u>	<u>Site Type</u>	<u>Culture</u>	<u>TRS</u>
<u>DA-0136</u>	<u>BDA-0389</u>	<u>Monona Avenue Park Mound Group</u>	Mound(s) - Conical, Mound(s) - Effigy	Late Woodland	7-9-E-24
<u>DA-0142</u>		<u>TURVILLE BAY</u>	Campsite/village	Unknown Prehistoric	7-9-E-25
<u>DA-0498</u>		<u>OLIN PARK I</u>	Campsite/village	Middle Woodland	7-9-E-25
<u>DA-0499</u>		<u>OLIN PARK II</u>	Campsite/village	Woodland	7-9-E-25
<u>DA-0868</u>		<u>State Capitol</u>	Foundation/depression	Historic Euro-American	7-9-E-13, 7-9-E-14, 7-9-E-23, 7-9-E-24
<u>DA-1408</u>	<u>BDA-0614</u>	<u>Olin Park Conical</u>	Mound(s) - Conical	Woodland	7-9-E-25
<u>DA-1412</u>		<u>Olin Park Barge</u>	Shipwreck	Historic Euro-American	7-9-E-25
<u>DA-1476</u>	<u>BDA-0624</u>	<u>Turville Point Burials</u>	Cemetery/burial	Historic Euro-American	7-9-E-25, 7-9-E-25
<u>DA-0428</u>	<u>BDA-0520</u>	<u>Winnequah Village</u>	Cabin/homestead, Campsite/village, Cemetery/burial, Corn hills/garden beds, Trading/fur post	Historic Indian, Unknown Prehistoric, Early Woodland, Historic Euro- American	7-10-E-19, 7-10-E-18
<u>DA-0053</u>	<u>BDA-0304</u>	<u>Antisdel Mound</u>	Mound(s) - Other/Unk	Late Woodland	7-10-E-6
<u>DA-0010</u>	<u>BDA-0268</u>	<u>Mill Woods</u>	Mound(s) - Conical, Mound(s) - Effigy, Mound(s) - Linear, Mound(s) - Other/Unk	Late Woodland	7-10-E-8, 7-10-E-7
<u>DA-0054</u>	<u>BDA-0325</u>	<u>Tracks</u>	Mound(s) - Effigy, Mound(s) - Linear	Late Woodland	7-10-E-6, 8-10-E-31
<u>DA-0172</u>	<u>BDA-0506</u>	<u>Swanson</u>	Campsite/village, Cemetery/burial	Middle Woodland	7-9-E-12, 7-10-E-7
<u>DA-1222</u>	<u>BDA-0175</u>	<u>Orton Park Cemetery</u>	Cemetery/burial	Historic Euro-American	7-10-E-7

**Table One Continued: Archaeological sites and cemeteries previously reported to be located within approximately one mile for the Project area (SHSW WHPD).**



**Figure Five: Shovel testing at southeastern terminus of investigation area. View to northeast.**



**Figure Six: Southeastern terminus of investigation area. View to southwest.**



**Figure Seven: Graded and disturbed area to the east of Blunt Street. View to west.**

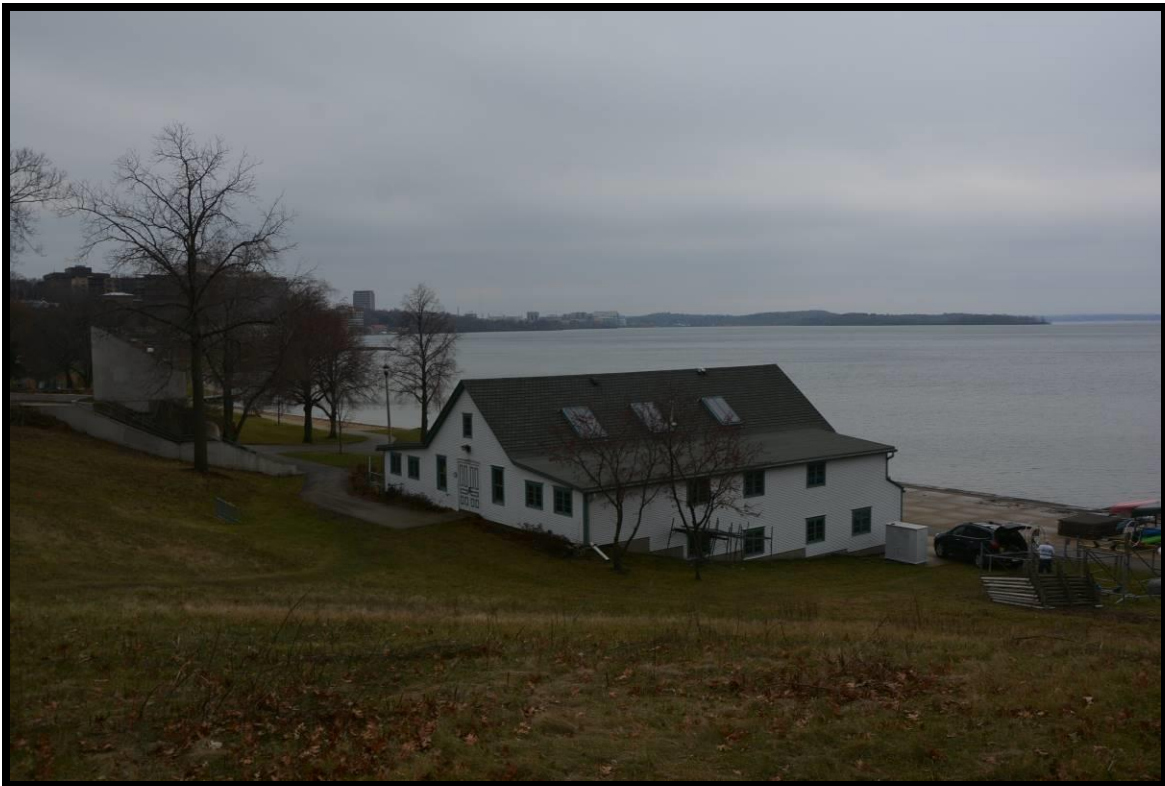

**Figure Eight: Boathouse and heavily graded slope areas in the Project area. View to northwest.**



**Figure Nine: Existing sidewalk showing graded areas in eastern Park area. View to west.**



**Figure Ten: Existing facilities showing graded areas in eastern Park area. View to east.**





**Figure Eleven: Existing access walkway and filled in area on lakeshore. View to west.**



**Figure Twelve: Existing sidewalk showing graded areas in western Park area. View to southeast.**



**Figure Thirteen: Undisturbed areas of main Park field. View to southeast.**



**Figure Fourteen: Undisturbed areas of main Park field. View to south.**

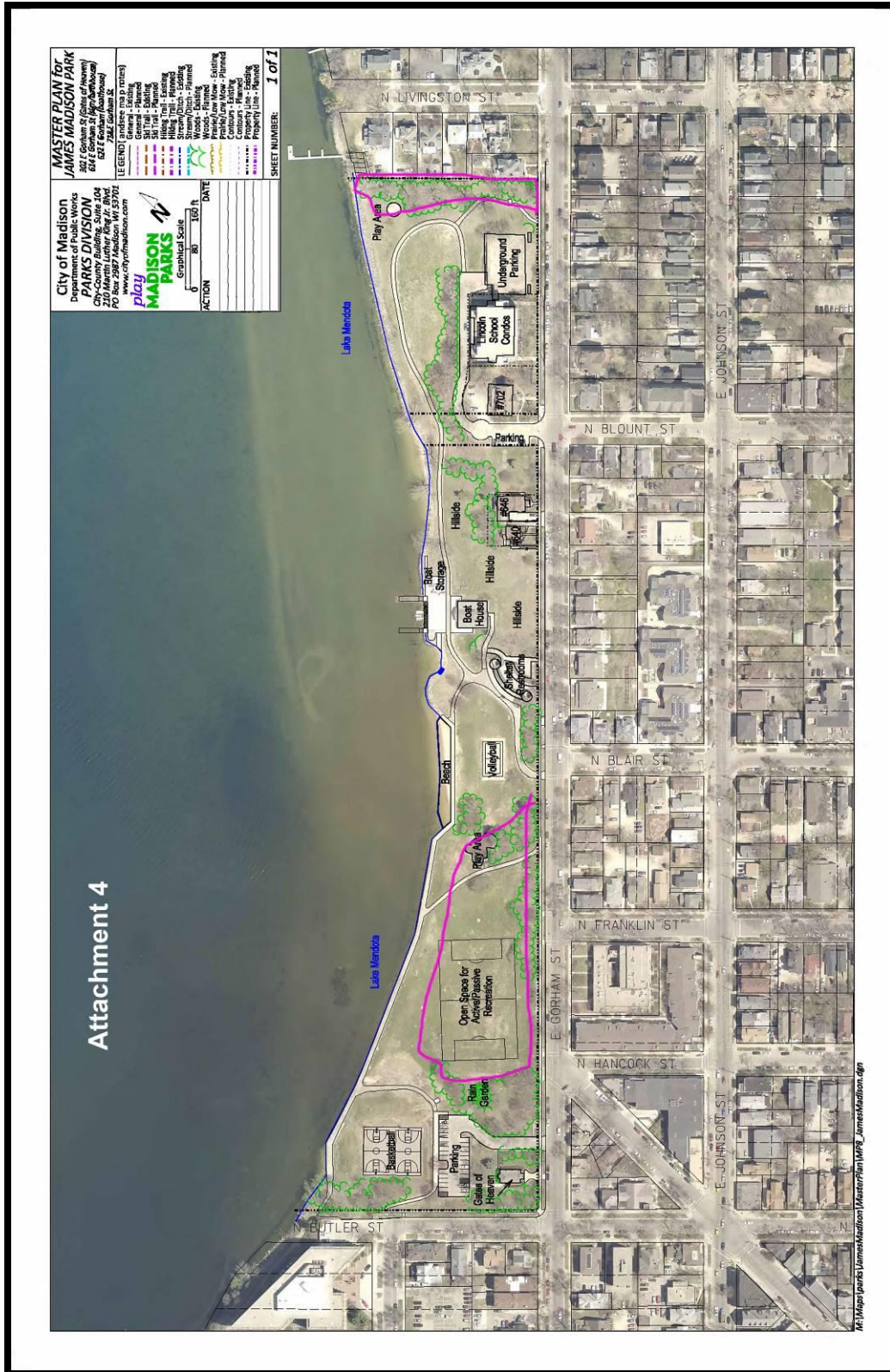

Figure Fifteen: Satellite image showing areas that were found to be undisturbed and shovel tested. Image courtesy of City of Madison Parks Department.

## References Cited

Dudzik, Mark, Joseph Tiffany, and Katherine Stevenson  
2012 *Guide for Public Archaeology in Wisconsin*. Wisconsin Archaeological Survey, Milwaukee, Wisconsin.

Hixson, W.W.  
1930 *Wisconsin State Atlas*. W. W. Hixson and Company, Rockford, Illinois.

Snyder, Van Vechten  
1878 *Historical Atlas of Wisconsin*. Snyder, Van Vechten Company, Milwaukee, Wisconsin.

State Historical Society of Wisconsin (SHSW)  
Not Dated Wisconsin Land Economic Inventory Maps (Bordner Survey).  
<http://digital.library.wisc.edu/1711.dl/EcoNatRes.WILandInv>

United States Department of Agriculture, Soil Conservation Service (USDA)  
Not Dated <http://websoilsurvey.nrcs.usda.gov/app> Website data base of Soil Survey information for the United States of America.

1974 *Soil Survey of Dane County, Wisconsin*. United States Printing Office, Washington D.C.

United States Geological Survey (USGS)  
1983 *Madison West WI*. (Map). Series 7.5 Quadrangle, 1:24000 scale Topographic map. USGS Publishing, Reston, Virginia.

United States Government Land Office (GLO)  
Not dated Historical Government Land Office Survey Notes- publication available on the World Wide Web at: <http://digicoll.library.wisc.edu/SurveyNotes>



A-1: NRCS Soil Data for the general project area.

## MAP LEGEND

**Area of Interest (AOI)**

- Area of Interest (AOI)

**Soils**

- Soil Map Unit Polygons
- Soil Map Unit Lines
- Soil Map Unit Points

**Special Point Features**

- Blowout
- Borrow Pit
- Clay Spot
- Closed Depression
- Gravel Pit
- Gravelly Spot
- Landfill
- Lava Flow
- Marsh or swamp
- Mine or Quarry
- Miscellaneous Water
- Perennial Water
- Rock Outcrop
- Saline Spot
- Sandy Spot
- Severely Eroded Spot
- Sinkhole
- Slide or Slip
- Sodic Spot

**Water Features**

- Streams and Canals

**Transportation**

- Rails
- Interstate Highways
- US Routes
- Major Roads
- Local Roads

**Background**

- Aerial Photography

**Area of Interest (AOI)**

- Spill Area
- Stony Spot
- Very Stony Spot
- Wet Spot
- Other
- Special Line Features

## MAP INFORMATION

The soil surveys that comprise your AOI were mapped at 1:15,800.

**Warning:** Soil Map may not be valid at this scale. Enlargement of maps beyond the scale of mapping can cause misunderstanding of the detail of mapping and accuracy of soil line placement. The maps do not show the small areas of contrasting soils that could have been shown at a more detailed scale.

Please rely on the bar scale on each map sheet for map measurements.

Source of Map: Natural Resources Conservation Service  
 Web Soil Survey URL:  
 Coordinate System: Web Mercator (EPSG:3857)

Maps from the Web Soil Survey are based on the Web Mercator projection, which preserves direction and shape but distorts distance and area. A projection that preserves area, such as the Albers equal-area conic projection, should be used if more accurate calculations of distance or area are required.

This product is generated from the USDA-NRCS certified data as of the version date(s) listed below.

Soil Survey Area: Dane County, Wisconsin  
 Survey Area Data: Version 16, Oct 5, 2017  
 Soil map units are labeled (as space allows) for map scales 1:50,000 or larger.

Date(s) aerial images were photographed: Apr 29, 2011—Feb 12, 2017

The orthophoto or other base map on which the soil lines were compiled and digitized probably differs from the background imagery displayed on these maps. As a result, some minor shifting of map unit boundaries may be evident.

### Map Unit Legend

Map Unit Symbol	Map Unit Name	Acres in AOI	Percent of AOI
Co	Colwood silt loam, 0 to 2 percent slopes	4.9	14.2%
DnB	Dodge silt loam, 2 to 6 percent slopes	1.7	4.9%
KdD2	Kidder loam, 12 to 20 percent slopes, eroded	0.7	1.9%
MdC2	McHenry silt loam, 6 to 12 percent slopes, eroded	9.8	28.4%
W	Water	17.5	50.6%
<b>Totals for Area of Interest</b>		<b>34.5</b>	<b>100.0%</b>

### A-3: NRCS Soil Data for the general project area.

**WISCONSIN PUBLIC LANDS FIELD ARCHAEOLOGICAL PERMIT, 2017**  
 REQUIRED TO CONDUCT ARCHAEOLOGY ON ALL NON-FEDERAL PUBLIC LAND UNDER WIS. STAT. § 44.47  
 Wisconsin Historical Society

Name/Organization/Contact John G. Hodgson Phone 608-334-1828  
 Address PO Box 45822 City Madison State WI Zip Code 53744  
 Email Phaseonearchaeology@gmail.com FAX \_\_\_\_\_

Institutional Affiliation \_\_\_\_\_

Location: County Dane Civil Town Madison  
 Town 7 N Range 9 E Section 13 and 14 Quarter Sections E 1/2 Sec. 13, W1/3 Sec. 14

Hwy/Rd \_\_\_\_\_ Hwy/Rd \_\_\_\_\_ Other Type of Project

Project Description Master plan for James Madison Park Development

Type of fieldwork: Phase I/Survey  Phase II/Testing  Phase III/Excavation  Monitoring

Purpose of the fieldwork: Federal Compliance  State Compliance  Education  Other

Site # \_\_\_\_\_ Burial Site # \_\_\_\_\_ Burial Permit Secured? Y  N

Dates of field work: Begin date 3 Dec. 2017 End date 15 Dec. 2017

What institution will curate recovered artifacts, notes, and records? Neville  
 (Curation agreement must be on file with WHS; all materials must be curated in an appropriate, staffed facility.)

Print name John G. Hodgson  see attachments

Signature of Archaeologist [Signature] Date 28 Nov. 2017

Maps and/or letters of explanation can accompany this application.

Landowner or custodian name (print) Sarah Lerner Phone 608-261-4281

Affiliation City of Madison Parks Department

Signature of Landowner Sarah Lerner Digitally signed by Sarah Lerner Date: 2017.11.28 11:05:54 -06'00' Date 28 Nov. 2017

..... DO NOT WRITE BELOW THIS LINE .....

Permit Approved [Signature] Date 29 Nov 2017

PLP # 17- 153  
 John H. Broihahn  
 State Archaeologist  
 Wisconsin Historical Society  
 816 State Street Madison, WI 53706  
 FAX: 608-264-6504 / PH 608-264-6496  
 Email: [john.broihahn@wisconsinhistory.org](mailto:john.broihahn@wisconsinhistory.org)



Two copies of the final report must be submitted to the State Historic Preservation Office.

Additional authorization or permitting is necessary to conduct work within the boundaries of uncataloged and cataloged human burial sites under Wis. Stat. § 157.70. For additional information: [whist.org/Request-to-Disturb](http://whist.org/Request-to-Disturb)

**B-1: Wisconsin Public Land Field Archaeology Permit for Project.**



## ARCHAEOLOGICAL REPORTS INVENTORY FORM

WHS/SHSW #            COUNTY: Dane

AUTHORS: John Garwood Hodgson

REPORT TITLE: Phase One Archaeological Investigation Results, James Madison Park Master Development Plan Project, City of Madison, Dane County, Wisconsin

DATE OF REPORT (MONTH AND YEAR): January 2018

SERIES/NUMBER: \_\_\_\_\_

PLACE OF PUBLICATION: Madison, Wisconsin

LOCATIONAL INFORMATION [LEGAL DESCRIPTION OF SURVEY AREA (T-R-S)]  
SE ¼ of Section 14 and the SW ¼ of Section 13, Twp. 7 North and Range 9 East.

U.S.G.S. QUAD MAP(S): Madison West WI (1983).

SITE(S) INVESTIGATED: None

ACRES INVESTIGATED: 12.63    AGENCY # \_\_\_\_\_

**INVESTIGATION TECHNIQUES COMPLETED (Check all that apply.)**

- |  |   |  |
|--|---|--|
| <input checked="" type="checkbox"/> Historical Research            | <input type="checkbox"/> Surface Survey                         | <input type="checkbox"/> Geomorphology         |
| <input type="checkbox"/> Interview/Informant                       | <input checked="" type="checkbox"/> Soil Cores                  | <input type="checkbox"/> Underwater            |
| <input checked="" type="checkbox"/> Records/Background             | <input checked="" type="checkbox"/> Walk Over/Visual Inspection | <input type="checkbox"/> Avocational Survey    |
| <input checked="" type="checkbox"/> Literature Background Research | <input type="checkbox"/> Mechanical Stripping                   | <input type="checkbox"/> Chance Encounter      |
| <input type="checkbox"/> Traditional Knowledge                     | <input type="checkbox"/> Test Excavation/Phase II               | <input type="checkbox"/> Osteological Analysis |
| <input type="checkbox"/> Monitoring                                | <input type="checkbox"/> Major Excavation/Phase III             | <input type="checkbox"/> Faunal Analysis       |
| <input checked="" type="checkbox"/> Shovel Testing/Probing         | <input type="checkbox"/> Remote Sensing                         | <input type="checkbox"/> Floral Analysis       |

ABSTRACT:             Included in report             Written in space below

*Office of the State Archaeologist*

ARI # \_\_\_\_\_