

North Star Park Master Plan Amendment

502 North Star Drive
City of Madison Parks Division
Madison, WI



play
**MADISON
PARKS**

Board of Park Commissioners
July 11, 2018

Prepared by the City of Madison Parks Division
Eric Knepp, Parks Superintendent
Kay Rutledge, Assistant Parks Superintendent

Master Plan Staff Team
Ann Freiwald, Park Planning and Development Manager
Sarah Lerner, Landscape Architect

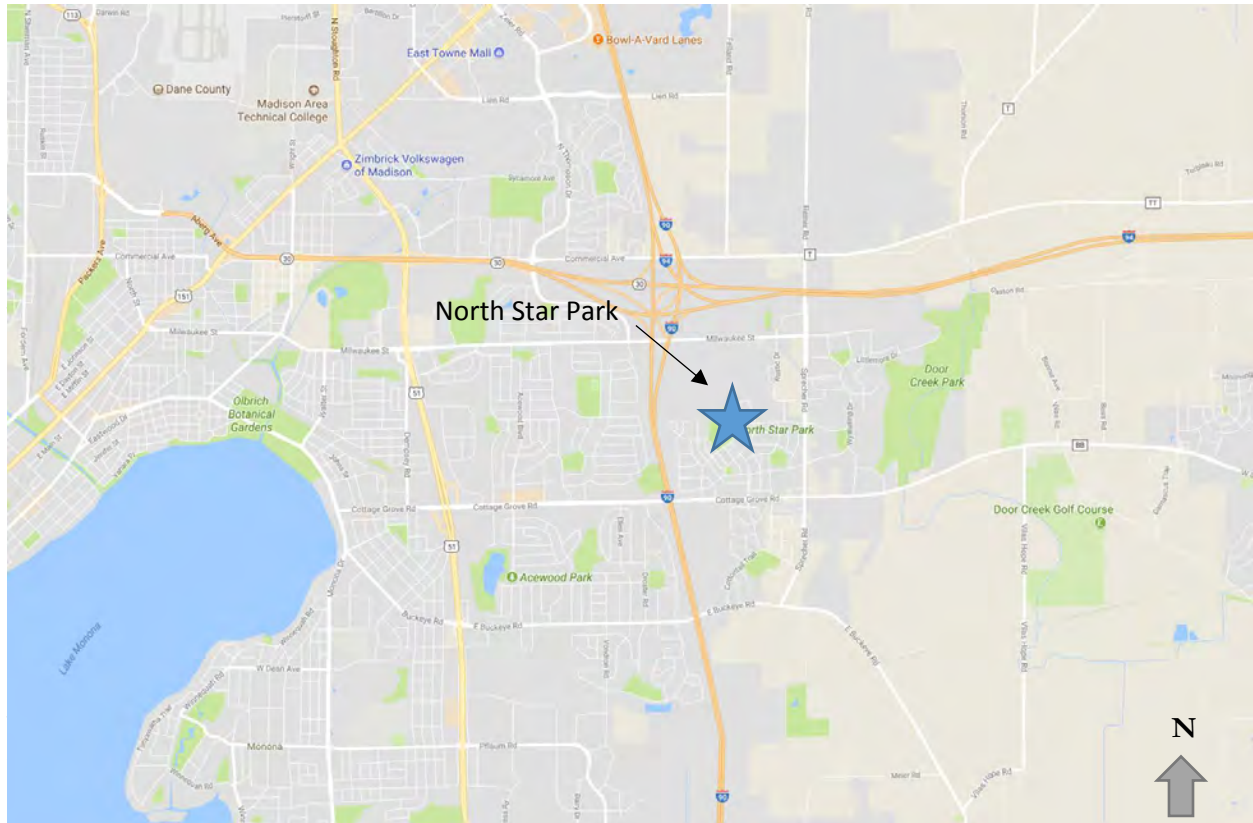
City of Madison Board of Park Commissioners
Samba Baldeh
Maurice S. Cheeks
Emily R. Gnam
Maira Harrington
Madelyn D. Leopold
Nancy T. Ragland
Venus D. Washington

Table of Contents

Introduction	p. 1
History	p. 1
Existing Conditions	p. 2
Master Plan	p. 3
Exhibits	p. 5
Exhibit 1: Adjacent Park Map	
Exhibit 2: North Addition to Grandview Commons Final Plat	
Exhibit 3: Grandview Commons Final Plat	
Exhibit 4: North Star Park Master Plan (approved 2006)	
Exhibit 5: Sprecher Neighborhood Development Plan Proposed Land Use	
Exhibit 6: Topography Map of North Star Park	
Exhibit 7: Slope Analysis of North Star Park	
Exhibit 8: Vegetation Inventory	
Exhibit 9: Existing Conditions of North Star Park	
Exhibit 10: Community Survey Results	
Exhibit 11: Public Input Meeting Presentations	
Exhibit 12: North Star Park Master Plan Amendment	

INTRODUCTION

North Star Park is a community park located on the far east side of Madison at 502 North Star Drive. The service area for the park is 2 miles mile. The nearest developed parks to this location are Heritage Heights Park, Heritage Prairie, Heritage Sanctuary, and Kennedy Park across Interstate 90 to the west; McClellan and Richmond Hill Parks to the south; Dominion and Reston Heights Parks across Sprecher Road to the east, and Galaxy (formerly Camar) and Town Center Parks to the north. All of these fall within a 1-mile radius from North Star Park (see Exhibit 1).



HISTORY

Additional land (approximately 4 acres) was dedicated as public parkland via Outlot 43 of the North Addition to Grandview Commons final plat in 2014 (see Exhibit 2). This parcel expands the existing North Star Park, which was dedicated as public parkland via Outlot 10 of the Grandview Commons final plat in 2002 (see Exhibit 3). North Star Park has an adopted master plan (Exhibit 4), approved in 2006 by the Board of Park Commissioners. This master plan amendment considered the additional land added to the park in 2014 in conjunction with the master plan approved in 2006.

North Star Park and the surrounding neighborhood are part of the [Sprecher Neighborhood Development Plan](#) (see Exhibit 5).



Photo: View of new Sidewalk into Park off Aries Way

EXISTING CONDITIONS

The 4-acre undeveloped parcel sits approximately 5 ft higher than the adjacent surrounding North Star Park (see Exhibit 6). It is bordered by steep 6% to 20% slopes along the eastern edge and 1% to 10% slopes on the southern edge (see Exhibit 7). The property has a gentle ridge that runs diagonally from the northwest corner to the southeast corner of the site.

Existing vegetation of the undeveloped parcel was identified on site by Tree Health Management with size, general

location, and species (see Exhibit 8). Most of the trees inventoried by Tree Health Management were predominately medium to small low-quality invasive trees dominated by box elder, buckthorn, and silver maple. Within the invasive trees, there were a higher quality species including Hackberry, Black Cherry and American Elm. The City of Madison surveyed medium to large trees on site and these are included on the Existing Conditions Plan (see Exhibit 9).



Photo: View of predominant existing vegetation.

MASTER PLAN AMENDMENT

The original North Star Park Master Plan was adopted in 2006. This Master Plan identified park amenities including volleyball, proposed amphitheater sledding hill, future access, and a bike path on the 4-acre property - which at the time was not owned by the City of Madison. Since acquisition of this property, recreational trends and preferences have changed. To address these changing recreational preferences, the City initiated a master plan amendment process. This process included two public input meetings and a community survey, which is consistent with the adopted [Park Master Plan Policy](#).

Public Input Process

Staff held the first public input meeting for this project on December 4, 2017. The public input meeting provided background and context on the site and asked for neighborhood input on the proposed park and potential amenities. At the first public meeting, participants assisted in developing concepts for the 4-acre undeveloped park parcel. Participants worked in groups to develop five park designs for this area. Four out of the five participant design groups included development of a dog park on this parcel. The fifth design group was not able to come to a consensus on any park amenities.

Additionally, an online survey was provided with hard copies mailed to approximately 1,150 addresses of residents within ¼ mile of the park. The survey gauged the desire for specific amenities while also identifying demographic information. The results of the survey are shown in Exhibit 10.

Staff held a second public input meeting for this project on April 11, 2018. At this meeting, staff presented two master plan concepts for the community to review and provide comments. This master plan concept was the option selected by a combination of the public input meeting participants and by people who commented after the meeting. The presentations provided at the public input meetings are included in Exhibit 11.

Proposed Park Amenities

The North Star Park proposed master plan (see Exhibit 12) took into consideration the site's topography, existing vegetation, and public input. The top amenities identified through the master planning process include a dog park, parking lot, and paved path connections to and within the expansion area. The proposed amenities included in the master plan are:

Dog Park

The master plan includes a fenced off-leash dog park in accordance with the City's adopted [Off-Leash Dog Park Policy](#). This dog park will be approximately 2 acres in size and includes a paved path.

Shared Drive and Off Street Parking Lot

The master plan includes a proposed shared 24' wide driveway that would straddle the properties owned by the City of Madison Parks Division and City of Madison Water Utility. An off-street parking lot would be constructed off of the shared drive on park property for park users.

Paved Path

The master plan includes a continued path connection from the existing North Star Park west to Milky Way. This path connection was identified in both the 2006 North Star Park Master Plan and in the 2017 adopted City of Madison's Sustainable Madison Transportation Master Plan.

Sun Shelter

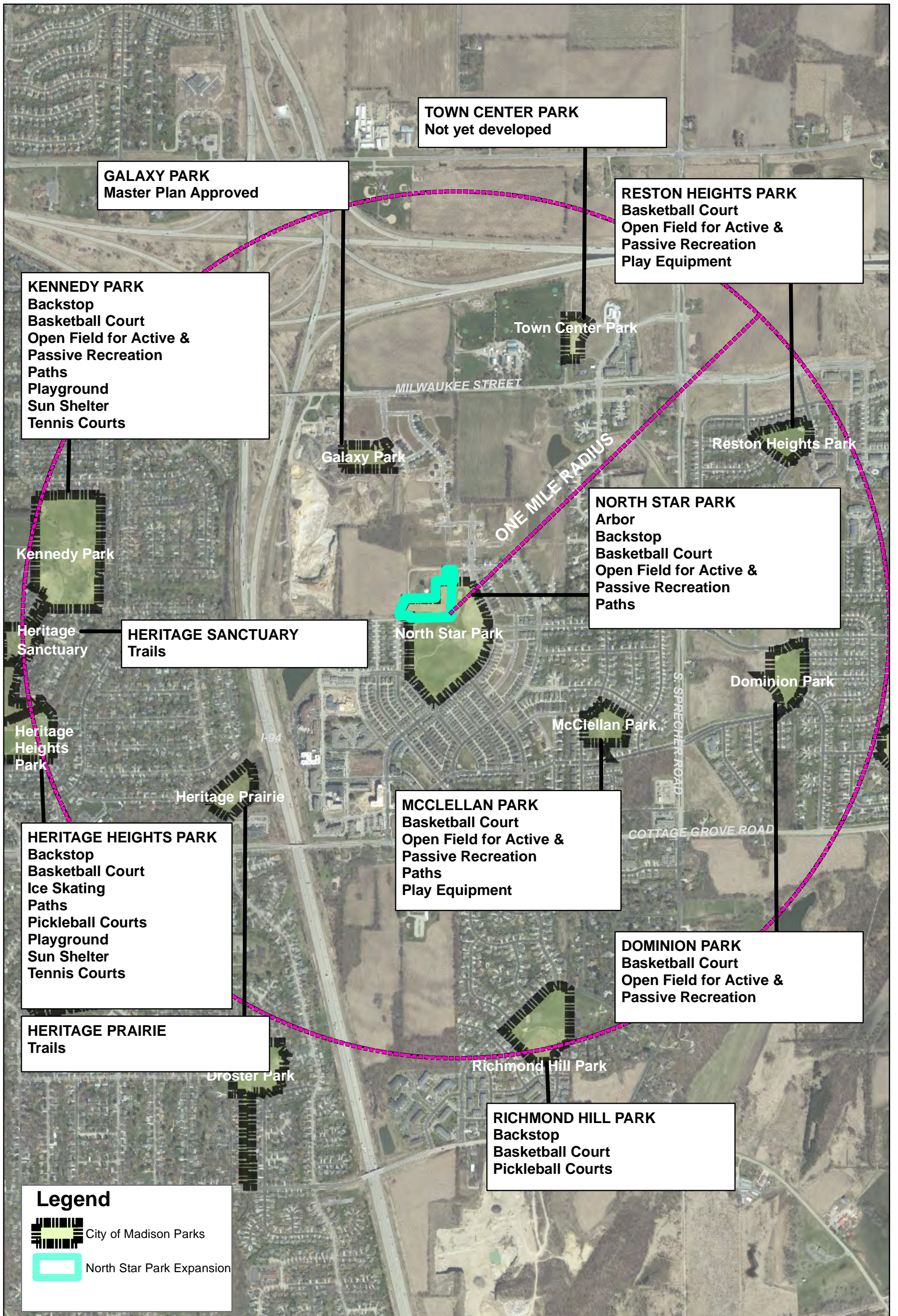
An open-sided, reservable sun shelter with picnic tables is included in the proposed master plan, consistent with the 2006 adopted North Star Park Master Plan.

Existing Park Amenities

The following existing park amenities will remain, and are consistent with the 2006 adopted North Star Park Master Plan.

- Play Area
- Basketball
- Paved Path
- Open Space for Active/Passive Recreation
- Natural Areas

Exhibits



**EXHIBIT 1
ADJACENT PARKS
North Star Park Expansion
Master Plan**

Date: 6/28/2018

NORTH ADDITION TO GRANDVIEW COMMONS

A REPLAT OF LOTS 33-40, 57-61 AND 155-156 GRANDVIEW COMMONS, RECORDED IN VOLUME 58-005A OF PLATS ON PAGES 19-33 AS DOCUMENT NUMBER 3583911, DANE COUNTY REGISTRY, LOT 1, CERTIFIED SURVEY MAP NO. 10460, RECORDED IN VOLUME 61 OF CERTIFIED SURVEY MAPS ON PAGES 346-348 AS DOCUMENT NUMBER 3512375, DANE COUNTY REGISTRY AND A PARCEL OF LAND ALL LOCATED IN THE NE1/4 AND THE SE1/4 OF THE SW1/4 AND IN THE SW1/4 OF THE SE1/4 OF SECTION 2, T7N, R10E, CITY OF MADISON, DANE COUNTY, WISCONSIN

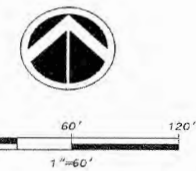
There are no objections to this plat with respect to Secs. 236.15, 236.16, 236.20 and 236.21(1) and (2), Wis. Stats. as provided by s. 236.12, Wis. Stats.
 Certified June 17th, 2014
Renee M. Down
 Department of Administration

LEGEND

- Found 3/4" Iron Rebar
- ▲ Found FK Nail
- Placed 1-1/4" x 18" iron rebar stake, weighing 4.30 lbs/ft. All other lot and outlot corners are marked with 3/4" x 18" iron rebar stakes, weighing 1.50 lbs/ft.
- Public utility easement (5' wide unless otherwise dimensioned). Utility easements as herein set forth are for the use of PUBLIC, GOVERNMENT and PRIVATE PUBLIC UTILITIES having the right to serve the area.
- () Recorded as Information



WISCONSIN
 BRETT T. STOFFER
 SURVEYOR
 MADISON, WISCONSIN
 4/25/14
 REV. 6/12/14



D'ONOFRIO KOTTKE AND ASSOCIATES, INC.
 7530 Westward Way, Madison, WI 53717
 Phone: 608.833.7530 • Fax: 608.833.1089
 YOUR NATURAL RESOURCE FOR LAND DEVELOPMENT

LEGEND & NOTES

- Found 3/4" diameter solid round iron stake.
- Found 1-1/4" diameter solid round iron stake.
- Placed 1-1/4" x 18" solid round iron rebar stake, weighing 4.30 lbs/ft. All other lot and outlot corners are marked with 3/4" x 18" solid round iron rebar stakes, weighing 1.50 lbs/ft.

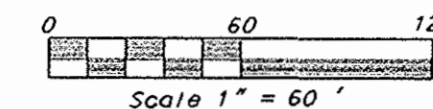
Distances, lengths and widths are measured to the nearest hundredth of a foot.
Distances shown along curves are chord lengths.

All buildings and outdoor recreational areas shall comply with M60 Sec. 16.23(1)(a) - Highway Noise Land Use Provisions policies and ordinance.

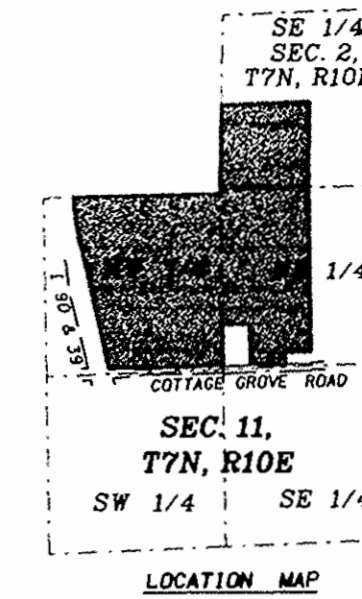
SUBSOIL INFORMATION INDICATES THAT BASEMENTS OF STRUCTURES WITHIN THE PLAT MAY ENCOUNTER BEDROCK. THE SUB-SURFACE CONDITIONS REPORT, DATED NOVEMBER 11, 2001 IS ON FILE WITH THE CITY ENGINEER.

GRANDVIEW COMMONS

LOCATED IN THE SW 1/4 OF THE SE 1/4 OF SECTION 2, AND IN THE NW 1/4 AND SW 1/4 OF THE NE 1/4 AND IN ALL QUARTERS OF THE NW 1/4 OF SECTION 11, T7N, R10E, CITY OF MADISON, DANE COUNTY, WISCONSIN



Bearings are referenced to the east line of the NW 1/4 of Section 11, T7N, R10E, WIDOT County Coordinate System, grid bearing N00°57'41"W



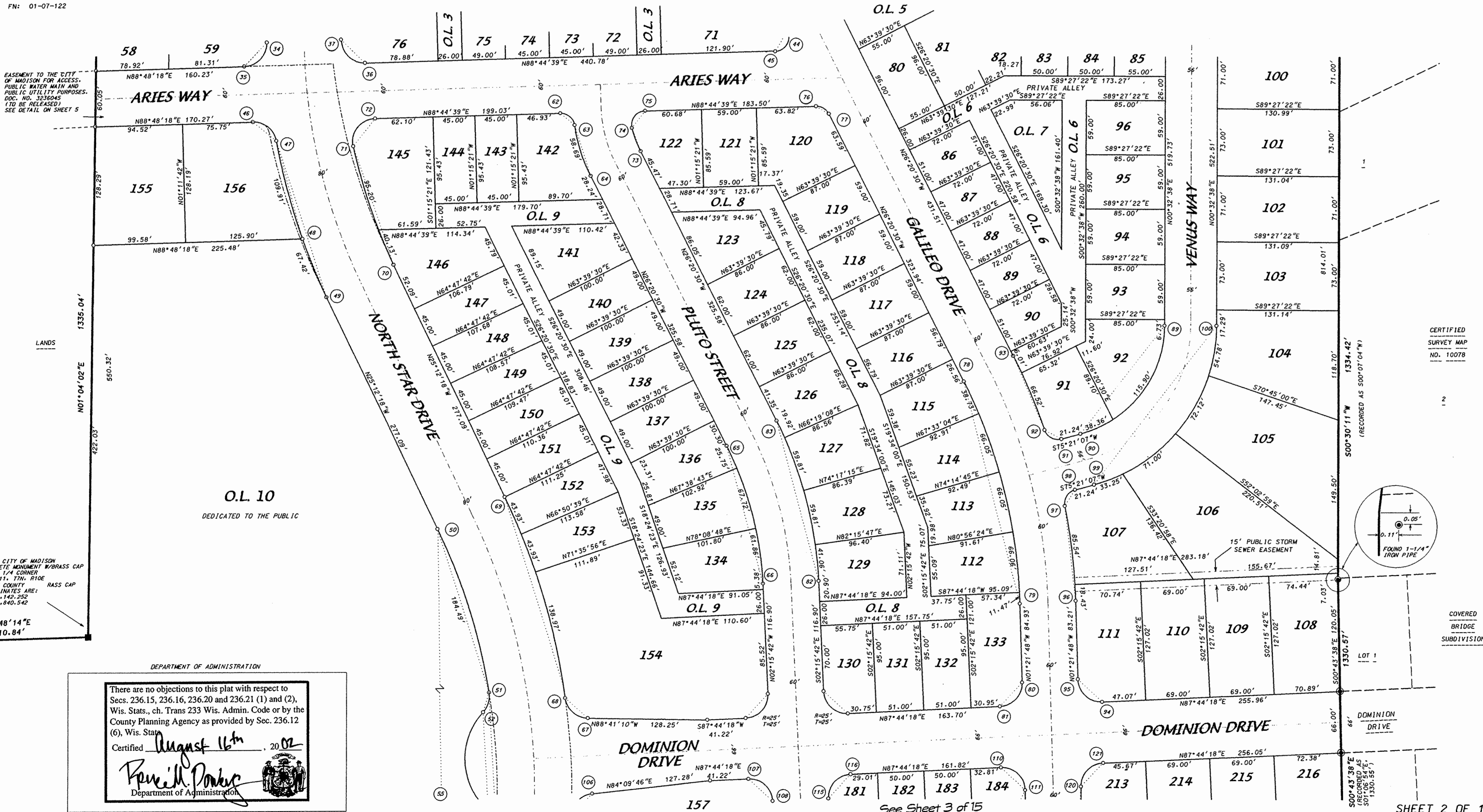
Revised this 2nd day of July 2002
Revised this 12th day of August 2002

Upon review and approval of each Conditional Use Proposal for multi-family lots, provisions for off-street parking are expected to exceed the minimum R4 requirements of the Zoning Ordinance.

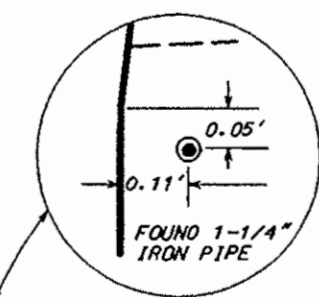
As of the date of Plat recordation there is an active quarry operation on the lands located to the North and West of this Plat.

This instrument was drafted by D'Onofrio, Kottke & Associates, Inc.
FN: 01-07-122

See Sheet 1 of 15



CERTIFIED SURVEY MAP NO. 10078



COVERED BRIDGE SUBDIVISION

See Sheet 9 of 15

There are no objections to this plat with respect to Secs. 236.15, 236.16, 236.20 and 236.21 (1) and (2), Wis. Stats., ch. Trans 233 Wis. Admin. Code or by the County Planning Agency as provided by Sec. 236.12 (6), Wis. Stat.

Certified August 16th, 2002

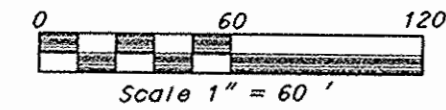
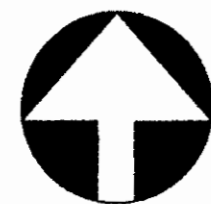
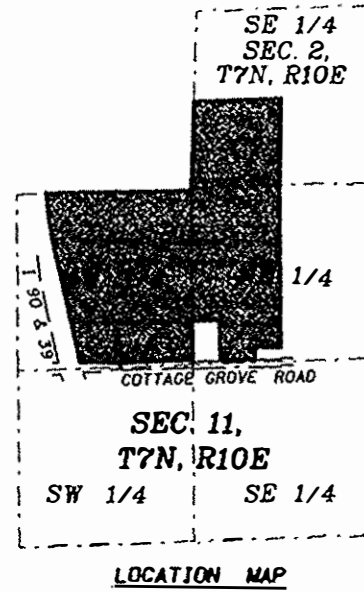
Russell D. Parker
Department of Administration

See Sheet 3 of 15

SHEET 2 OF 15

GRANDVIEW COMMONS

LOCATED IN THE SW 1/4 OF THE SE 1/4 OF SECTION 2, AND IN THE NW 1/4 AND SW 1/4 OF THE NE 1/4 AND IN ALL QUARTERS OF THE NW 1/4 OF SECTION 11, T7N, R10E, CITY OF MADISON, DANE COUNTY, WISCONSIN



Bearings are referenced to the east line of the NW 1/4 of Section 11, T7N, R10E, WIDOT County Coordinate System, grid bearing N00°57'41"W

DEPARTMENT OF ADMINISTRATION

There are no objections to this plat with respect to Secs. 236.15, 236.16, 236.20 and 236.21 (1) and (2), Wis. Stats., ch. Trans 233 Wis. Admin. Code or by the County Planning Agency as provided by Sec. 236.12 (6), Wis. Stat.

Certified August 16th, 2002
Benjamin D. Parker
Department of Administration

O.L. 10
DEDICATED TO THE PUBLIC



EASEMENT TO THE CITY OF MADISON FOR ACCESS, PUBLIC WATER MAIN AND PUBLIC UTILITY PURPOSES. LOC. NO. 389048 (TO BE RELEASED) SEE DETAIL ON SHEET 5

Revised this 2nd day of July 2002
Revised this 12th day of August 2002

LEGEND & NOTES

- Found 3/4" diameter solid round iron stake.
 - Found 1-1/4" diameter solid round iron stake.
 - Placed 1-1/4" x 18" solid round iron rebar stake, weighing 4.30 lbs/ft. All other lot and outlot corners are marked with 3/4" x 18" solid round-iron rebar stakes, weighing 1.50 lbs/ft.
- Distances, lengths and widths are measured to the nearest hundredth of a foot.
Distances shown along curves are chord lengths.

All buildings and outdoor recreational area shall comply with M60 Sec. 16.23(3)(d) - Highway Noise Land Use Provisions policies and ordinance.

SUBSOIL INFORMATION INDICATES THAT BASEMENTS OF STRUCTURES WITHIN THE PLAT MAY ENCOUNTER BEDROCK. THE SUB-SURFACE CONDITIONS REPORT, DATED NOVEMBER 11, 2001 IS ON FILE WITH THE CITY ENGINEER.

Upon review and approval of each Conditional Use Proposal for multi-family lots, provisions for off-street parking are expected to exceed the minimum R4 requirements of the Zoning Ordinance.

As of the date of Plat recordation there is an active quarry operation on the lands located to the North and West of this Plat.

This instrument was drafted by D'Donato, Kottke & Associates, Inc.
FN: 01-07-122

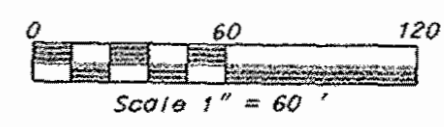
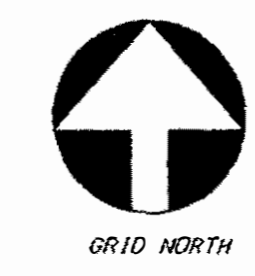




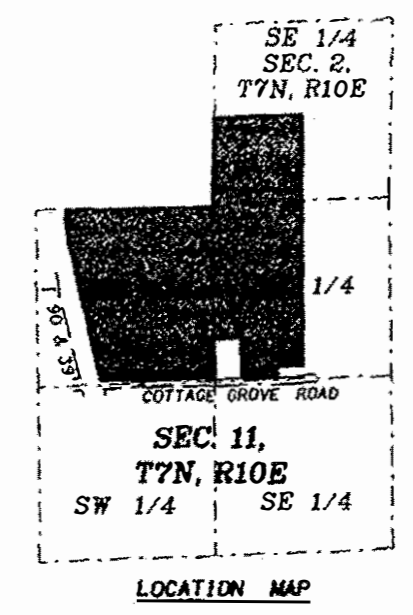
GRANDVIEW COMMONS

LOCATED IN THE SW 1/4 OF THE SE 1/4 OF SECTION 2, AND IN THE NW 1/4 AND SW 1/4 OF THE NE 1/4 AND IN ALL QUARTERS OF THE NW 1/4 OF SECTION 11, T7N, R10E, CITY OF MADISON, DANE COUNTY, WISCONSIN

Revised this 2nd day of July 2002
Revised this 12th day of August 2002



Bearings are referenced to the east line of the NW 1/4 of Section 11, T7N, R10E, WIDOT County Coordinate System, grid bearing N00°57'41"W

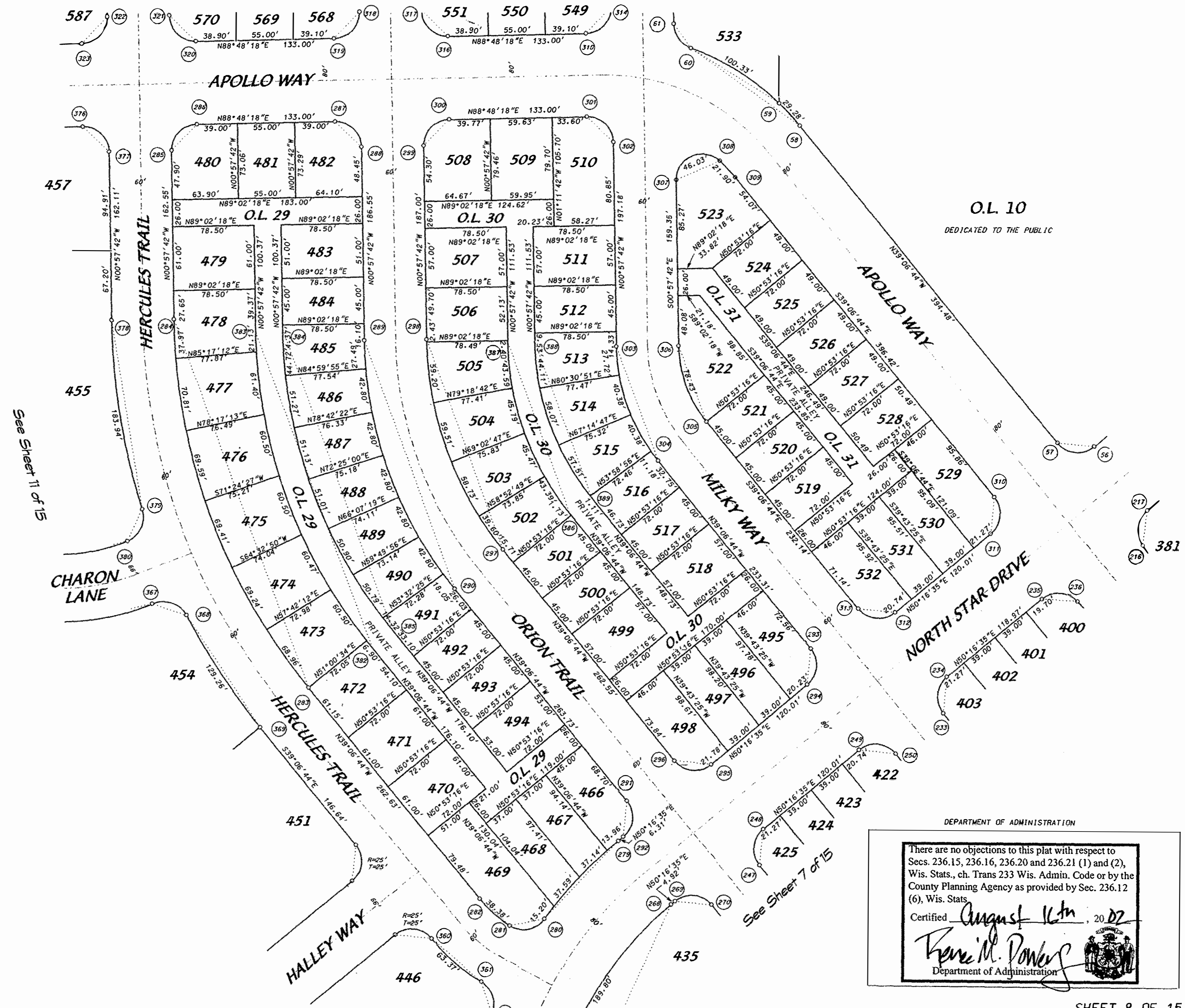


See Sheet 9 of 15

- LEGEND & NOTES**
- Found 3/4" diameter solid round iron stake.
 - Found 1-1/4" diameter solid round iron stake.
 - Placed 1-1/4" X 18" solid round iron rebar stake, weighing 4.30 lbs/ft. All other lot and outlier corners are marked with 3/4" X 18" solid round iron rebar stakes, weighing 1.50 lbs/ft.
- Distances, lengths and widths are measured to the nearest hundredth of a foot.
Distances shown along curves are chord lengths.
- All buildings and outdoor recreational area shall comply with M00 Sec. 16.23(3)(d) - Highway Noise Land Use Provisions policies and ordinance.
- SUBSOIL INFORMATION INDICATES THAT BASEMENTS OF STRUCTURES WITHIN THE PLAT MAY ENCOUNTER BEDROCK. THE SUB-SURFACE CONDITIONS REPORT, DATED NOVEMBER 11, 2001 IS ON FILE WITH THE CITY ENGINEER.

Upon review and approval of each Conditional Use Proposal for multi-family lots, provisions for off-street parking are expected to exceed the minimum R4 requirements of the Zoning Ordinance.

As of the date of Plat recordation there is an active quarry operation on the lands located to the North and West of this Plat. This instrument was drafted by D'Onofrio, Kottke & Associates, Inc. FN: 01-07-122



DEPARTMENT OF ADMINISTRATION

There are no objections to this plat with respect to Secs. 236.15, 236.16, 236.20 and 236.21 (1) and (2), Wis. Stats., ch. Trans 233 Wis. Admin. Code or by the County Planning Agency as provided by Sec. 236.12 (6), Wis. Stats.

Certified *August 16th*, 2002

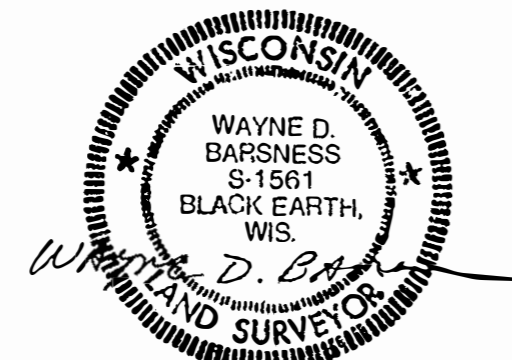
Kevin M. Powers
Department of Administration

LEGEND & NOTES

- Found 3/4" diameter solid round iron stake.
 - Found 1-1/4" diameter solid round iron stake.
 - Placed 1-1/4" x 18" solid round iron rebar stake, weighing 4.30 lbs/ft.
 - All other lot and outlier corners are marked with 3/4" x 18" solid round iron rebar stakes, weighing 1.50 lbs/ft.
- Distances, lengths and widths are measured to the nearest hundredth of a foot.
Distances shown along curves are chord lengths.

All buildings and outdoor recreational area shall comply with M60 Sec. 16.23(1)(d) - Highway Noise Land Use Provisions policies and ordinance.

SUBSOIL INFORMATION INDICATES THAT BASEMENTS OF STRUCTURES WITHIN THE PLAT MAY ENCOUNTER BEDROCK. THE SUB-SURFACE CONDITIONS REPORT, DATED NOVEMBER 11, 2001 IS ON FILE WITH THE CITY ENGINEER.



Revised this 2nd day of July 2002
Revised this 12th day of August 2002

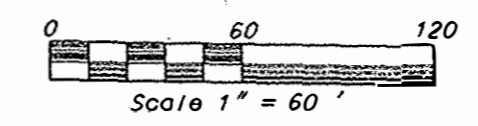
Upon review and approval of each Conditional Use Proposal for multi-family lots, provisions for off-street parking are expected to exceed the minimum R4 requirements of the Zoning Ordinance.

As of the date of Plat recordation there is an active quarry operation on the lands located to the North and West of this Plat.

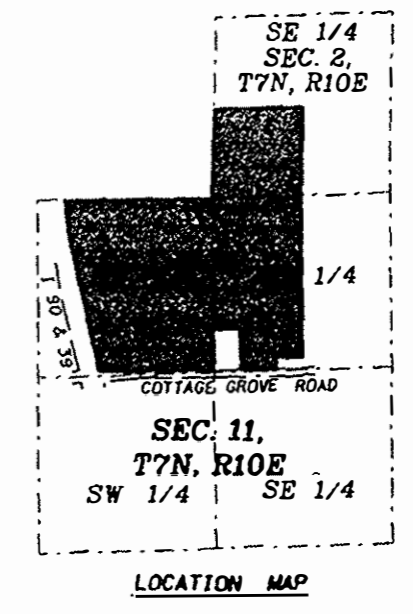
This instrument was drafted by D'Anofrio, Kottke & Associates, Inc.
FN: 01-07-122

GRANDVIEW COMMONS

LOCATED IN THE SW 1/4 OF THE SE 1/4 OF SECTION 2, AND IN THE NW 1/4 AND SW 1/4 OF THE NE 1/4 AND IN ALL QUARTERS OF THE NW 1/4 OF SECTION 11, T7N, R10E, CITY OF MADISON, DANE COUNTY, WISCONSIN



Bearings are referenced to the east line of the NW 1/4 of Section 11, T7N, R10E, WIDOT County Coordinate System, grid bearing N00°57'41"W



LANDS

LANDS

FOUND CITY OF MADISON CONCRETE MONUMENT W/BRASS CAP NORTH 1/4 CORNER SEC. 11, T7N, R10E WIDOT COUNTY COORDINATES ARE: N 489.142.252 E 549.840.542

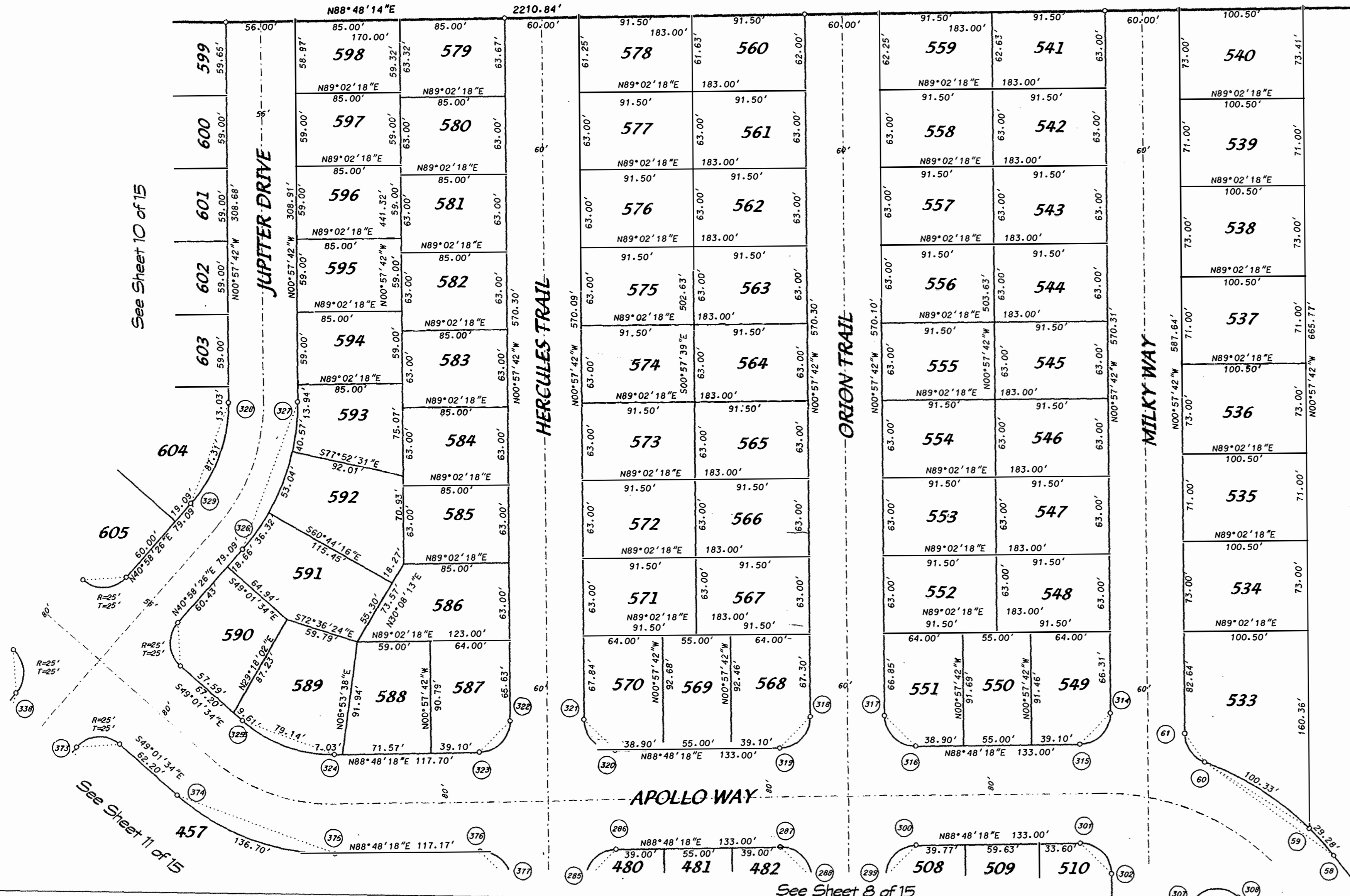
N01°04'02"E
1335.04'

See Sheet 2 of 15

See Sheet 10 of 15

See Sheet 11 of 15

See Sheet 8 of 15



O.L. 10
DEDICATED TO THE PUBLIC

DEPARTMENT OF ADMINISTRATION

There are no objections to this plat with respect to Secs. 236.15, 236.16, 236.20 and 236.21 (1) and (2), Wis. Stats., ch. Trans 233 Wis. Admin. Code or by the County Planning Agency as provided by Sec. 236.12 (6), Wis. Stats.

Certified August 14th, 2002

Rene M. Parker
Department of Administration



City of Madison
 Department of Public Works
PARKS DIVISION
 City-County Building, Suite 104
 210 Martin Luther King Jr. Blvd.
 PO Box 2987 Madison WI 53701
 www.cityofmadison.com

play
MADISON
PARKS

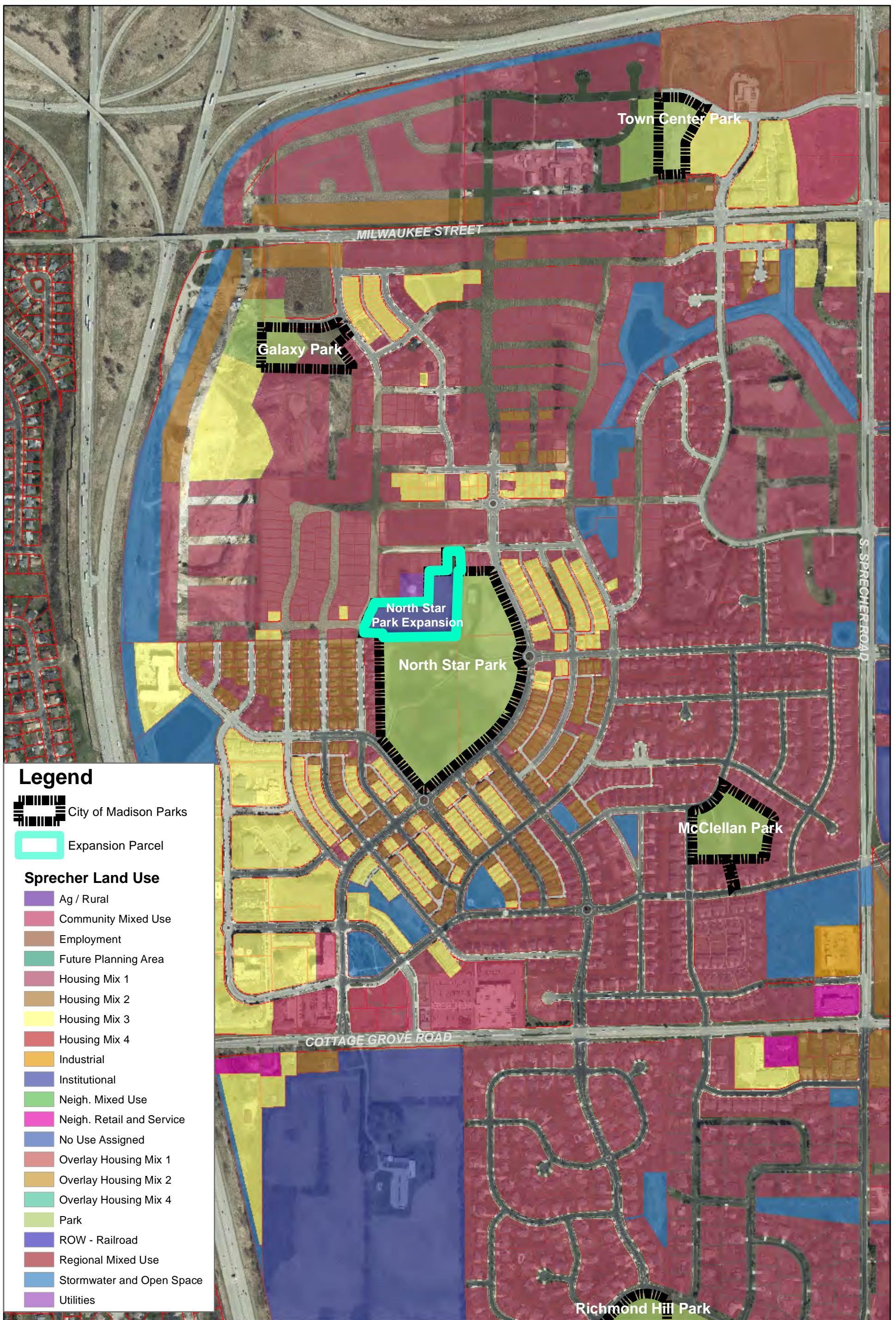
Graphical Scale
 0 80 160 ft

LEGEND (and see map notes)



—	General - Existing	—	Woods - Existing
- - -	General - Planned	—	Prairie/Low Mow - Existing
—	Ski Trail - Existing	—	Prairie/Low Mow - Planned
- - -	Ski Trail - Planned	—	Contours - Existing
—	Hiking Trail - Existing	—	Contours - Planned
- - -	Hiking Trail - Planned	—	Property Line - Existing
—	Stream/Ditch - Existing	—	Property Line - Planned
- - -	Stream/Ditch - Planned		

ACTION	DATE
Park Comm. approval	5/10/2006

MASTER PLAN for
NORTH STAR PARK
 452 & 502 North Star Dr
 & 609 Apollo Way
 SHEET NUMBER: **1 of 1**

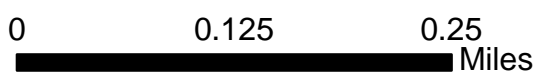


Legend

-  City of Madison Parks
-  Expansion Parcel

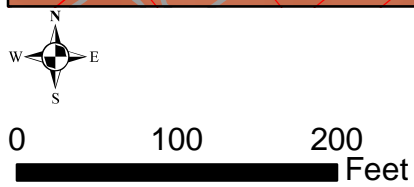
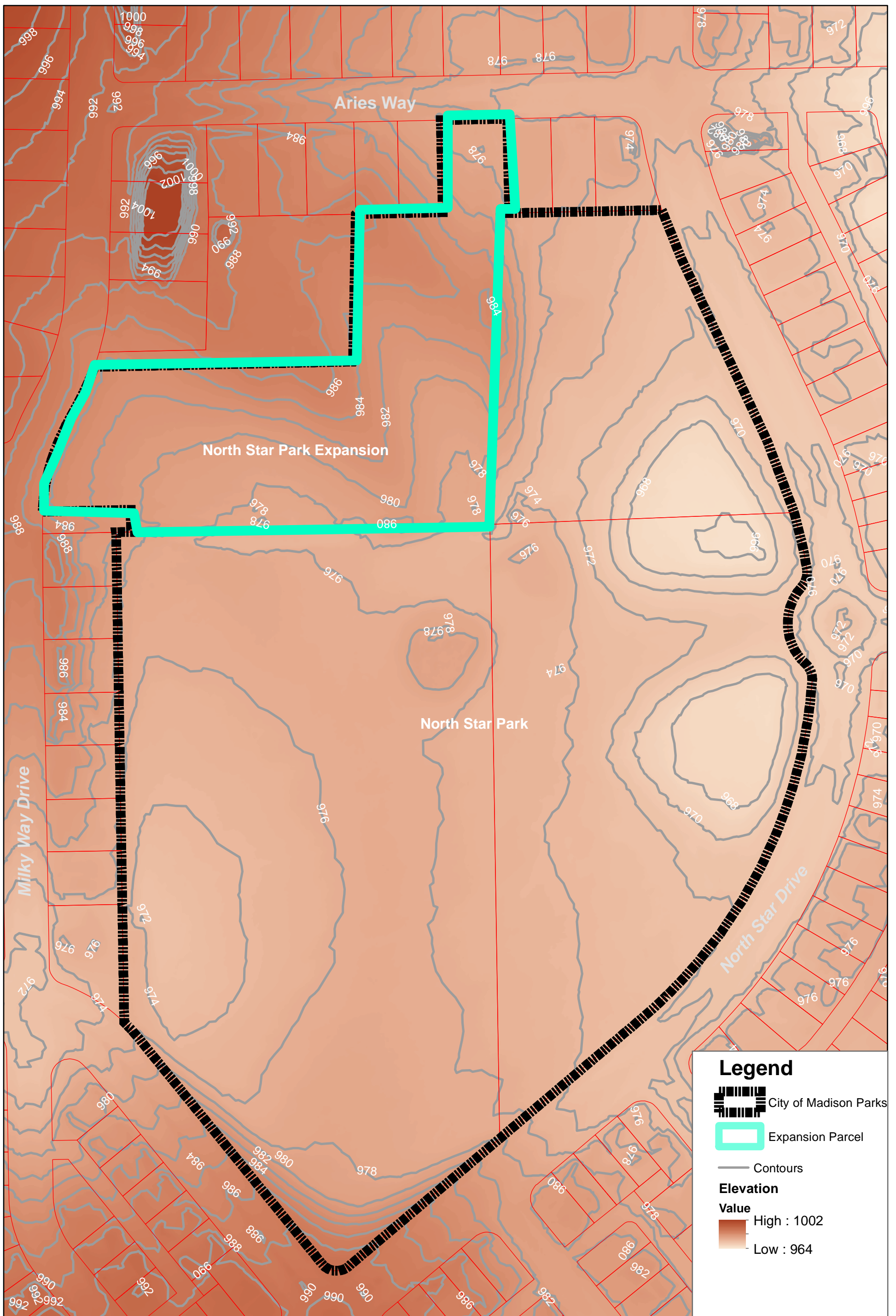
Sprecher Land Use

-  Ag / Rural
-  Community Mixed Use
-  Employment
-  Future Planning Area
-  Housing Mix 1
-  Housing Mix 2
-  Housing Mix 3
-  Housing Mix 4
-  Industrial
-  Institutional
-  Neigh. Mixed Use
-  Neigh. Retail and Service
-  No Use Assigned
-  Overlay Housing Mix 1
-  Overlay Housing Mix 2
-  Overlay Housing Mix 4
-  Park
-  ROW - Railroad
-  Regional Mixed Use
-  Stormwater and Open Space
-  Utilities








**EXHIBIT 5
SPRECHER NEIGHBORHOOD DEVELOPMENT PLAN
PROPOSED LAND USE
North Star Park Expansion
Master Plan**

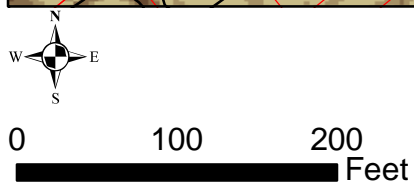
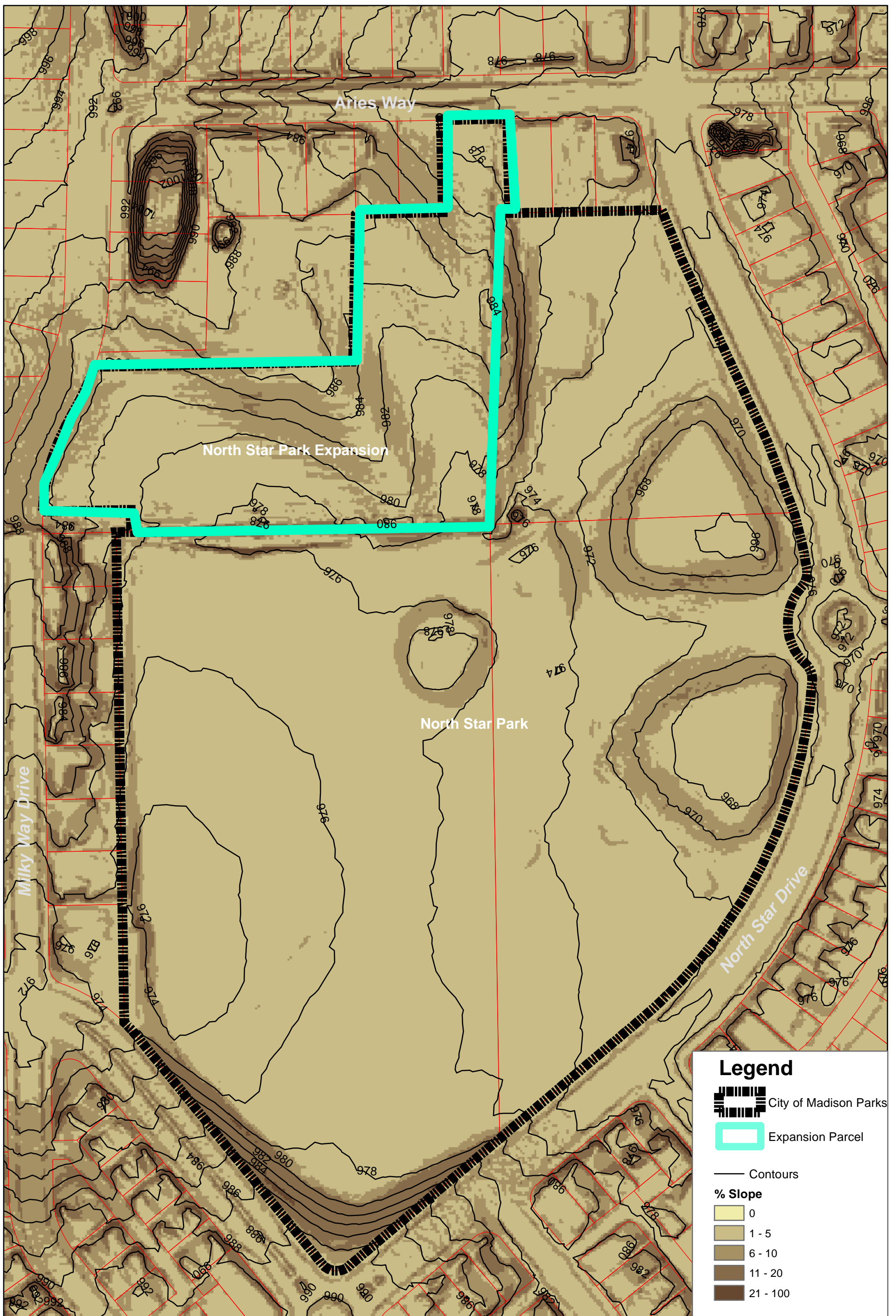
Date: 7/5/2018



**EXHIBIT 6
TOPOGRAPHY MAP
North Star Park Expansion
Master Plan**

Legend

-  City of Madison Parks
-  Expansion Parcel
-  Contours
- Elevation**
- Value**
-  High : 1002
-  Low : 964



**EXHIBIT 7
SLOPE ANALYSIS
North Star Park Expansion
Master Plan**

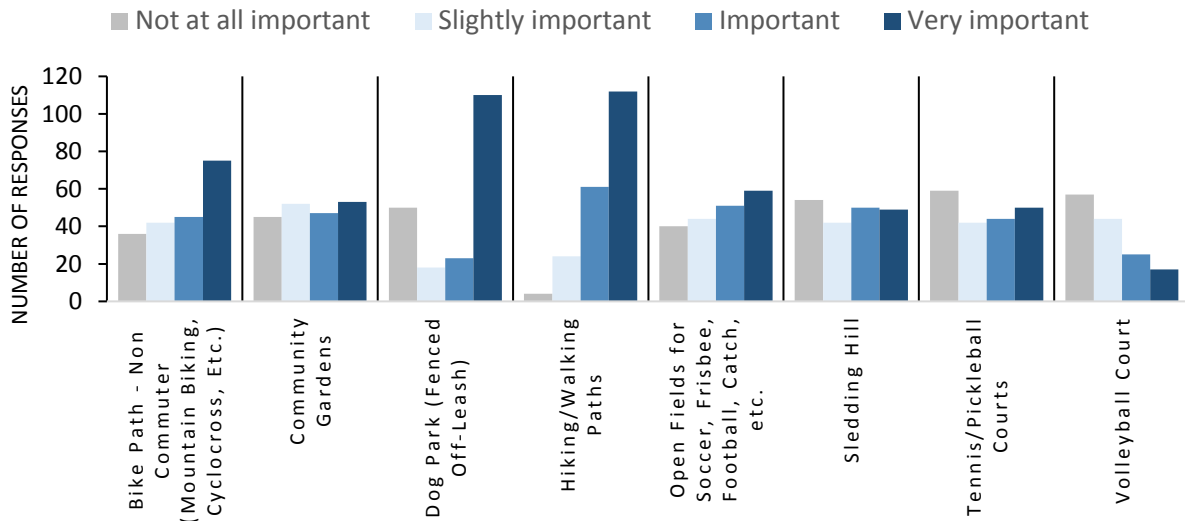
EXHIBIT 8: VEGETATION INVENTORY

Group	Common Name	Scientific Name	Native/Exotic	Qty.	
Trees	Box Elder	<i>Acer negundo</i>	Native	98	
	Silver Maple	<i>Acer saccharinum</i>	Native	70	
	Black Walnut	<i>Juglans nigra</i>	Native	22	
	Mulberry	<i>Morus alba</i>	Exotic	6	
	Black Cherry	<i>Prunus serotina</i>	Native	34	
	American Elm	<i>Ulmus americana</i>	Native	33	
	Red Elm	<i>Ulmus rubra</i>	Native	9	
	Hackberry	<i>Celtis americana</i>	Native	35	
	Shrubs	Grey Dogwood	<i>Cornus racemosa</i>	Native	
Honeysuckle		<i>Lonicera spp.</i>	Exotic		
Choke Cherry		<i>Prunus virginiana</i>	Native		
Raspberry		<i>Raebus spp.</i>	Native		
Common Buckthorn		<i>Rhamnus cathartica</i>	Exotic		
Gooseberry		<i>Ribes spp.</i>	Native		
Multiflora rose		<i>Rosa multiflora</i>	Exotic		
Forbs		White snakeroot	<i>Ageratina altissima</i>	Native	
		Garlic Mustard	<i>Alliaria petiolata</i>	Exotic	
	Foxtail	<i>Alopecurus spp.</i>	Native		
	Giant Ragweed	<i>Ambrosia trifida</i>	Native		
	Burdock	<i>Arctium spp.</i>	Exotic		
	Creeping Bellflower	<i>Campanula rapunculoides</i>	Exotic		
	Lambsquarter	<i>Chenopodium album</i>	Exotic		
	Creeping Thistle	<i>Cirsium arvense</i>	Exotic		
	Bull Thistle	<i>Cirsium vulgare</i>	Exotic		
	Queen Anne's Lace	<i>Daucus carota</i>	Exotic		
	Fleabane	<i>Erigeron annuus</i>	Native		
	Horseweed	<i>Erigeron annuus</i>	Native invasive		
	Rough Avens	<i>Geum laciniatum</i>	Native		
	Creeping Charlie	<i>Glechoma hederacea</i>	Exotic		
	Stickseed- Hackelia	<i>Hackelia virginiana</i>	Native		
	Prickly Lettuce	<i>Lactuca serriola</i>	Exotic		
	Mother's wort	<i>Leonurus cardiaca</i>	Exotic		
	Catnip	<i>Nepeta spp.</i>	Exotic		
	Primrose	<i>Oenothera biennis</i>	Native		
	Solomon's seal	<i>Polygonatum spp.</i>	Native		
	Black Nightshade	<i>Solanum nigrum</i>	Exotic		
	Canada Goldenrod	<i>Solidago canadensis</i>	Native		
	Heath Aster	<i>Symphyotrichum ericoides</i>	Native		
	Stinging Nettles	<i>Urtica dioica</i>	Exotic		
	Grasses	Wild Rye	<i>Elymus spp.</i>	Native	
		Reed Canary Grass	<i>Phalaris arundinacea</i>	Exotic	

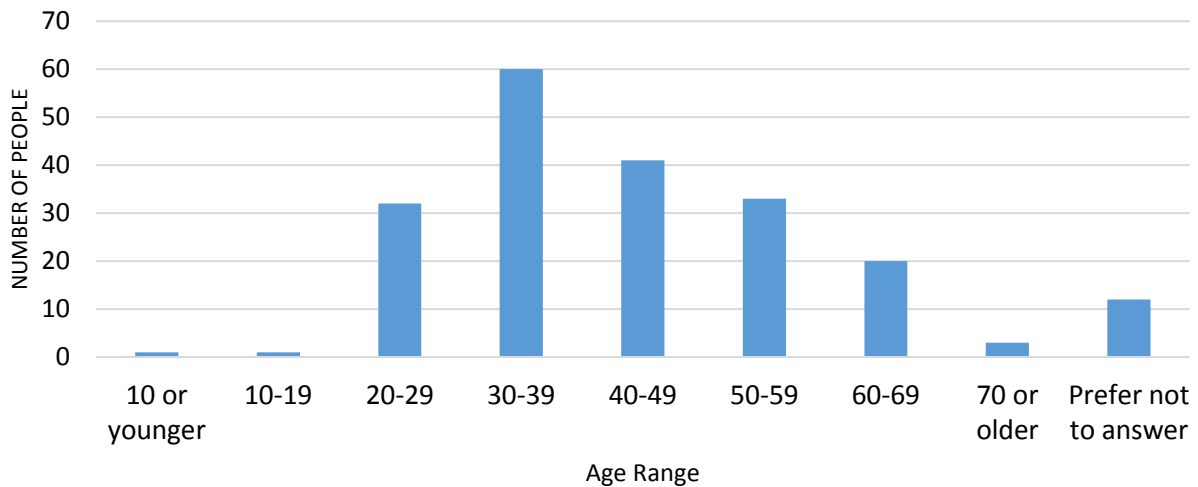


EXHIBIT 10 Community Survey Results

Please select and rank the type of playground amenities you feel are important to be installed at **North Star Park** and should be included in the park master plan.



What is your age?



CAMAR PARK MASTER PLAN & NORTH STAR PARK EXPANSION

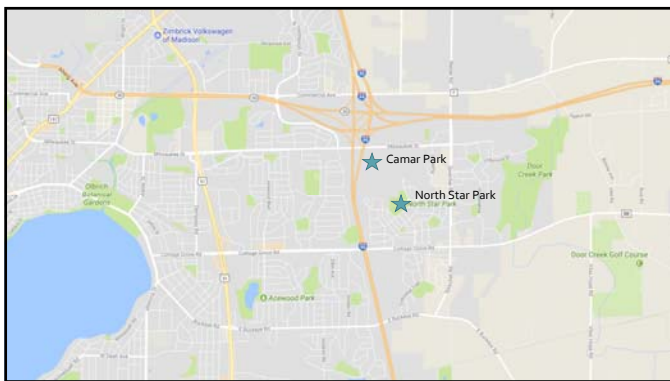
Public Meeting #1

INTRODUCTION

Kate Kane, City of Madison Parks Division
Sarah Lerner, City of Madison Parks Division

- ### WHAT IS A MASTER PLAN?
- o Guides the development of park facilities in the plan.
 - o Based on neighborhood input.
 - o Subject to public review.
 - o Approved by the Board of Park Commissioners.

- ### TONIGHT'S GOALS
- o Introduce the projects
 - o Discuss typical park facilities
 - o The big picture!
 - o Hear your values and vision for the future park areas
 - o DESIGN YOUR OWN PARK!

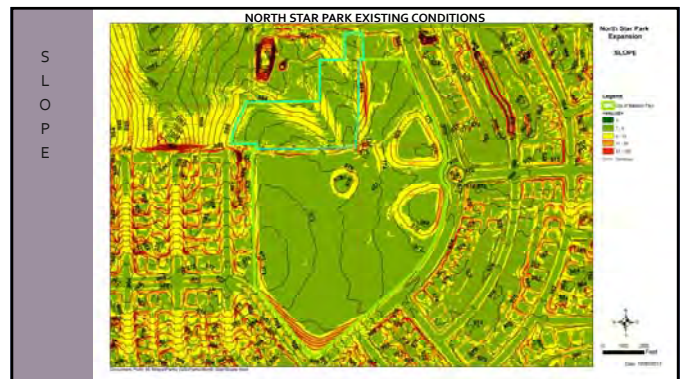
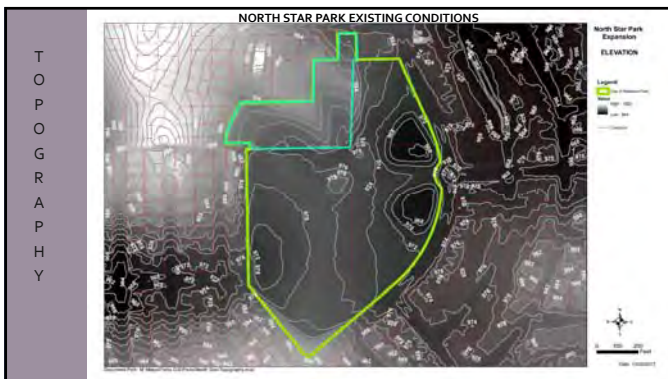
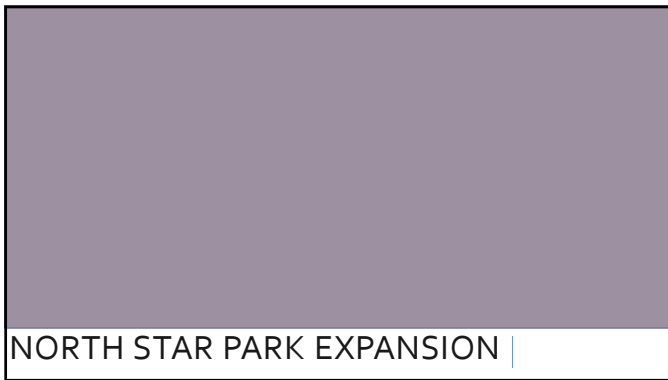


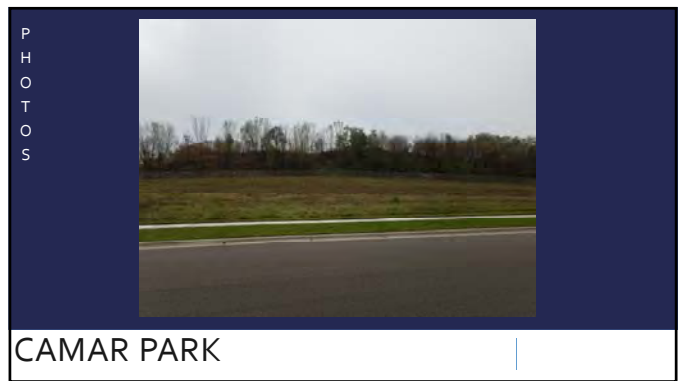
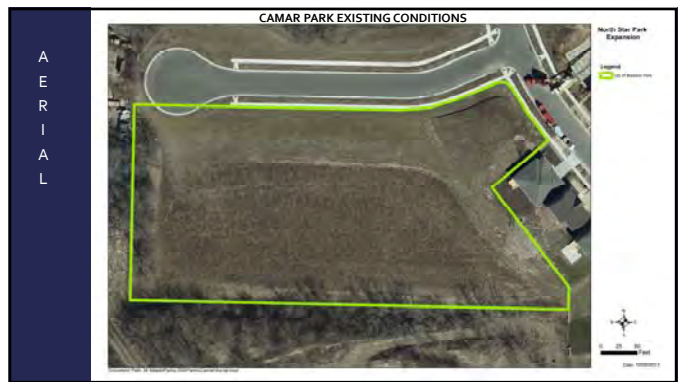
HISTORY

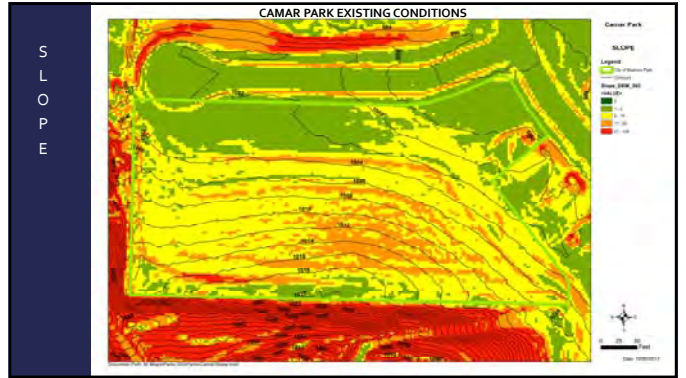
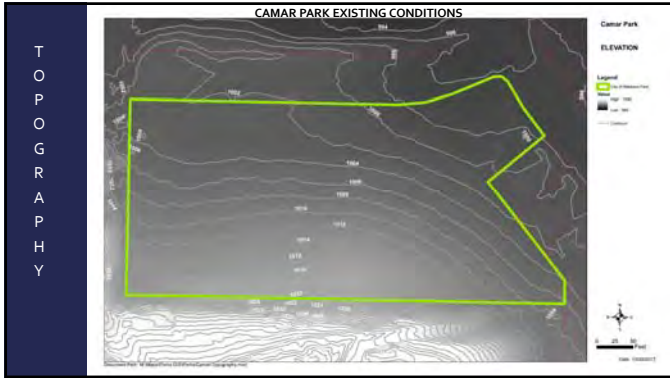
- North Star Park – 23.6 acres
- 2002 - Grandview Commons Outlot 10 20.5 acres
- 2014 – North Addition to Grandview Commons Outlot 43 - 4.7 acres
- Camar Park
- 2014- North Addition to Grandview Commons Outlot 46 - 3.47 acres

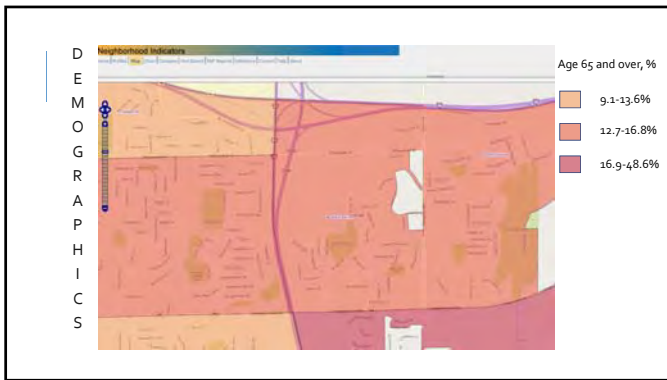
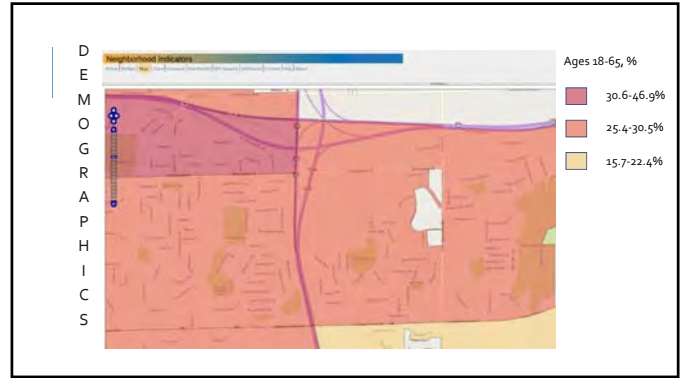
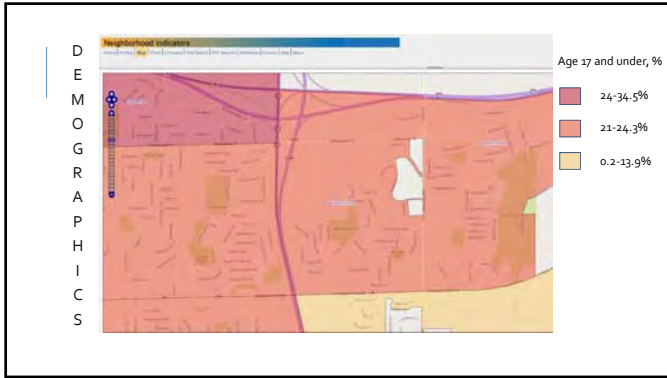
EXISTING CONDITIONS

- North Star Park and Camar Park
- Photos
- Topography and Slope
- Existing Vegetation
- Context
- Adjacent Parks
- Neighborhood Development Plan









CITY OF MADISON PARK TYPICAL NEIGHBORHOOD PARK AMENITIES

- Playground
- Basketball Courts
- Softball/Baseball Backstop
- Sun Shelter
- Open Fields for Soccer/Frisbee/Catch/Etc.
- Trails
- Site Furnishings (Benches, Signage, Trash Bins)




UNIQUE NEIGHBORHOOD PARK AMENITIES

- Fenced Off-Leash Dog Park
- Mountain Bike Trails
- Community Gardens (Managed by Community GroundWorks)
- Edible Landscaping
- Hiking Trails
- Volleyball
- Tennis Courts
- Prairie Restorations

IClicker QUESTIONS

Clickers – Real Time Polling


- Push orange button to turn on
- When poll is opened, choose response with A-E buttons
- Display will show a “Y” when your response is received
- You can change your answer until the poll closes.




Troubleshooting

- Display says “Closed” – Poll is closed
- Clicker not working – Push power button to turn off, turn on again
- Clicker still isn't working – push and hold power button for two seconds, then press A twice to reprogram for courses.
- Clickers turn off after 30 minutes. Push power button to turn back on.

IClicker QUESTIONS




How long have you lived in the neighborhood?

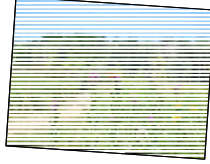


- A. A few months.
- B. Over a year.
- C. A few years.
- D. I don't live in the neighborhood.

IClicker QUESTIONS




Why do you typically visit parks?




- A. To walk or view nature.
- B. To play a game or participate in a field sport.
- C. To take my child(ren) to a playground.
- D. To go to an event or festival.
- E. Other

IClicker QUESTIONS




How do you get to the park you most frequent?

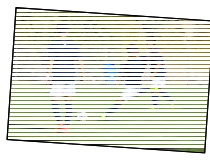


- A. Walk
- B. Bike
- C. Drive
- D. Public Transportation
- E. Other

IClicker QUESTIONS




What do you feel is most lacking in your community open spaces?




- A. Places to walk or bike for exercise.
- B. Places for children to play.
- C. Places to picnic and have gatherings.
- D. Places to grow and eat local food.
- E. Other

IClicker QUESTIONS




What would be your most desired amenity at NORTH STAR park?




- A. Place for sports and games.
- B. A place for sledding
- C. Hiking trails and place for nature
- D. Place for me to take my dog off leash.
- E. Other

IClicker QUESTIONS



What would be your most desired amenity at CAMAR park?



- A. Place for sports and games.
- B. A place for sledding
- C. Hiking trails and place for nature
- D. Place for me to take my dog off leash.
- E. Other

DESIGN YOUR PARK!

1. Work in a group for 20 minutes.
2. Share ideas.



TAKE THE SURVEY!

1. A survey will be mailed to you and will be available online in the next few weeks.



NEXT STEPS, STAY CONNECTED!

CAMAR PARK MASTER PLAN & NORTHSTAR PARK EXPANSION
www.cityofmadison.com/parks/projects/

Twitter: @playmadison

Facebook: Madison Parks, @cityofmadisonparks

Project Contacts:
 Sarah Lerner (North Star Park)
 (608) 261-4281
slerner@cityofmadison.com

Kate Kane (Camar Park)
 (608) 261-9671
kkane@cityofmadison.com



THANK YOU!



Don't forget to return your clicker to us!

NORTH STAR PARK EXPANSION AND CAMAR PARK MASTER PLANS

Public Meeting #2
McClellan Park Neighborhood
Association Annual Meeting
4-11-2018

INTRODUCTION

Kate Kane, City of Madison Parks Division
Sarah Lerner, City of Madison Parks Division

TONIGHT'S GOALS

- o Recap last meeting
- o Present draft plans

MASTER PLAN PROCESS

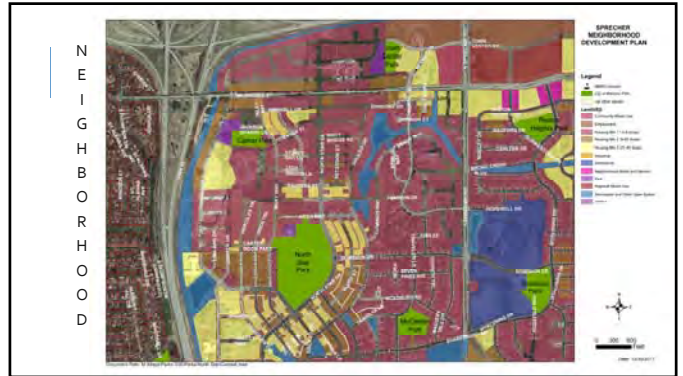


HISTORY

- o **North Star Park – 23.6 acres**
 - o 2002 - Grandview Commons Outlot 10 20.5 acres
 - o 2014 – North Addition to Grandview Commons Outlot 43 - 4.7 acres
- o **Camar Park**
 - o 2014- North Addition to Grandview Commons Outlot 46 - 3.47 acres

EXISTING CONDITIONS

- o North Star Park and Camar Park
- o Context
 - o Neighborhood Development Plan
 - o Adjacent Parks
- o Aerial
- o Photos
- o Topography
- o Slope
- o Vegetation



NORTH STAR PARK EXPANSION



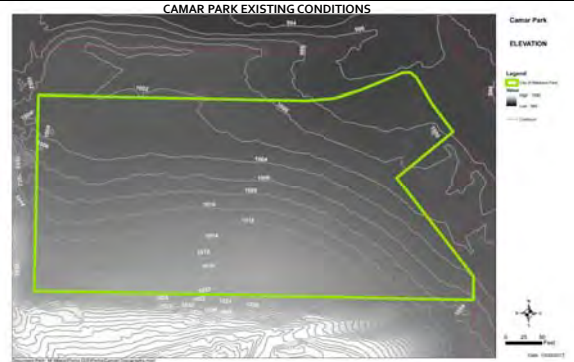
NORTH STAR PARK EXPANSION

P
H
O
T
O
S

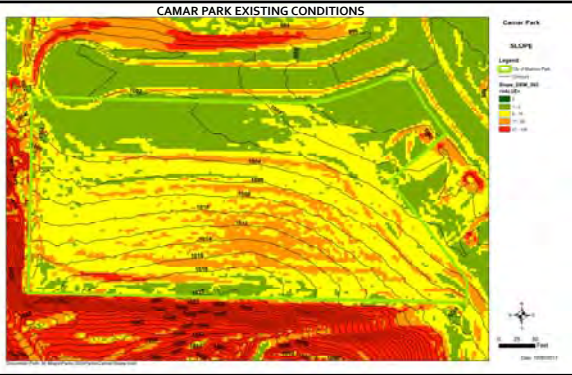


CAMAR PARK

T
O
P
O
G
R
A
P
H
Y



S
L
O
P
E



V
E
G
E
T
A
T
I
O
N

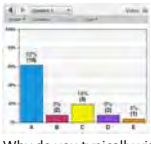


- Mix of forbs and grasses
- a small line of trees (primarily Boxelder) at far western edge of park
- Majority of parcel is currently brush or flail mowed
- Opportunity to bring in more trees at this location

CAMAR PARK

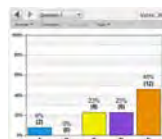
IClicker QUESTION RESPONSES

How long have you lived in the neighborhood?



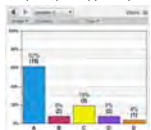
- A. A few months.
- B. Over a year.
- C. A few years.
- D. I don't live in the neighborhood.

What do you feel is most lacking in your community open spaces?



- A. Places to walk or bike for exercise.
- B. Places for children to play.
- C. Places to picnic and have gatherings.
- D. Places to grow and eat local food.
- E. Other.

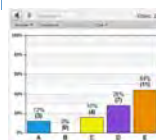
Why do you typically visit parks?



- A. To walk or view nature.
- B. To play a game or participate in a field sport
- C. To take my child(ren) to a playground.
- D. To go to an event or festival.
- E. Other.

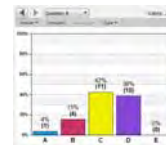
IClicker QUESTION RESPONSES

What would be your most desired amenity at Camar Park?



- A. Places for sports and games.
- B. A place for sledding.
- C. Hiking trails and place for nature.
- D. Place for me to take my dog off leash.
- E. Other.

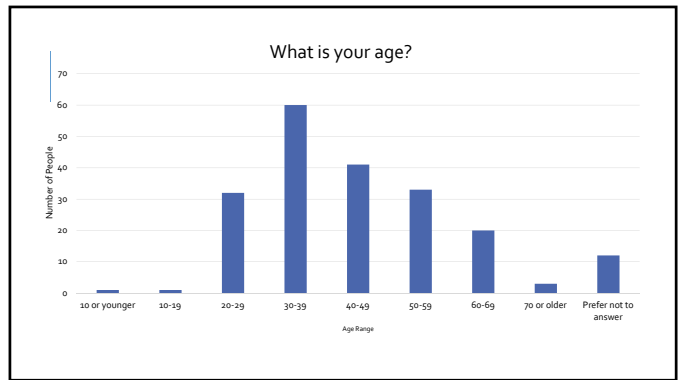
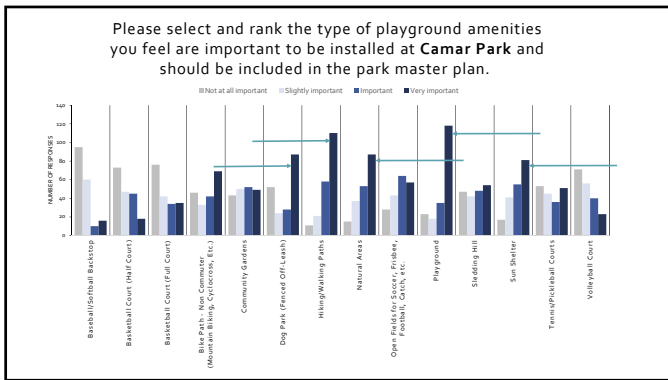
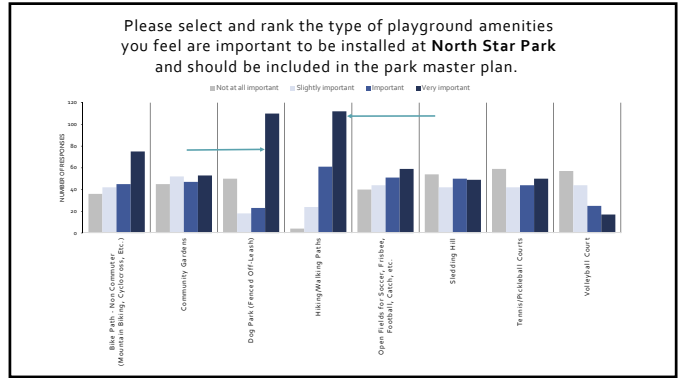
What would be your most desired amenity at North Star Park?



- A. Places for sports and games.
- B. A place for sledding.
- C. Hiking trails and place for nature.
- D. Place for me to take my dog off leash.
- E. Other.

SURVEY

- ONLINE RESULTS
- PAPER RESULTS



DESIGN YOUR PARK!

NEIGHBORHOOD DESIGN EXERCISE

O P T I O N 3

- CAMAR PARK**
 - Play Area
 - Tennis
 - Trees
 - Sun Shelter
 - Benches
 - Volleyball
- NORTH STAR PARK**
 - Dog Park
 - Sledding Hill
 - Trails

O
P
T
I
O
N
4

NEIGHBORHOOD DESIGN EXERCISE

- CAMAR PARK
 - Sledding Hill
 - Play Area
 - Half Basketball Court
 - Trees
 - Community/Edible Garden
 - Benches
 - Privacy Wall
- NORTH STAR PARK
 - Dog Park
 - Benches
 - Trees
 - Garden
 - Paths

CAMAR PARK NORTH STAR PARK EXPANSION

O
P
T
I
O
N
5

NEIGHBORHOOD DESIGN EXERCISE

- CAMAR PARK
 - Full basketball court
 - Play Area
 - Sun Shelter
 - Volleyball
 - Site Barrier
- NORTH STAR PARK
 - Dog Park
 - Tennis Courts

CAMAR PARK NORTH STAR PARK EXPANSION

O
P
T
I
O
N
1

NEIGHBORHOOD DESIGN EXERCISE

- CAMAR PARK
 - Sledding Hill
 - Play Area
 - Sun Shelter
 - Trees
- NORTH STAR PARK
 - Dog Park
 - Parking Lot
 - Leave Existing Trees
 - Paths

CAMAR PARK NORTH STAR PARK EXPANSION

O
P
T
I
O
N
2

NEIGHBORHOOD DESIGN EXERCISE

- Could not come to a consensus

CAMAR PARK NORTH STAR PARK EXPANSION


COMMON THEMES

<p>Camar Park</p> <ul style="list-style-type: none"> ✓ iClickers <ul style="list-style-type: none"> • Top Result - Other ✓ Survey <ul style="list-style-type: none"> • Dog Park • Natural Areas • Hiking Paths • Play Area • Sun Shelter ✓ Design Exercise <ul style="list-style-type: none"> • Play Area (4 out of 5 designs) • Sun Shelter (3 out of 5 designs) 	<p>North Star Park Expansion</p> <ul style="list-style-type: none"> ✓ iClickers <ul style="list-style-type: none"> • Top Result - Place for Nature ✓ Survey <ul style="list-style-type: none"> • Dog Park • Hiking Paths ✓ Design Exercise <ul style="list-style-type: none"> • Dog Park (4 out of 5 designs) • Paths (3 out of 5 designs)
--	--

North Star Park Expansion Option 1 Option 1 North Star Park Expansion Option 2

Clickers – Real Time Polling


- Push orange button to turn on
- When poll is opened, choose response with A-E buttons
- Display will show a "V" when your response is received
- You can change your answer until the poll closes




Troubleshooting:


- Display says "Closed" – Poll is closed
- Clicker isn't working – Push power button to turn off; turn on again
- Clicker still isn't working – push and hold power button for two seconds, then press A twice to reconnect to receiver.
- Clickers turn off after 10 minutes; Push power button to turn back on.

**North Star Park Expansion
Option 1 (Select A on the iClicker)**




**North Star Park Expansion
Option 2 (Select B on the iClicker)**






**Camar (or new name) Park Expansion
Option 1
(Select A on the iClicker)**

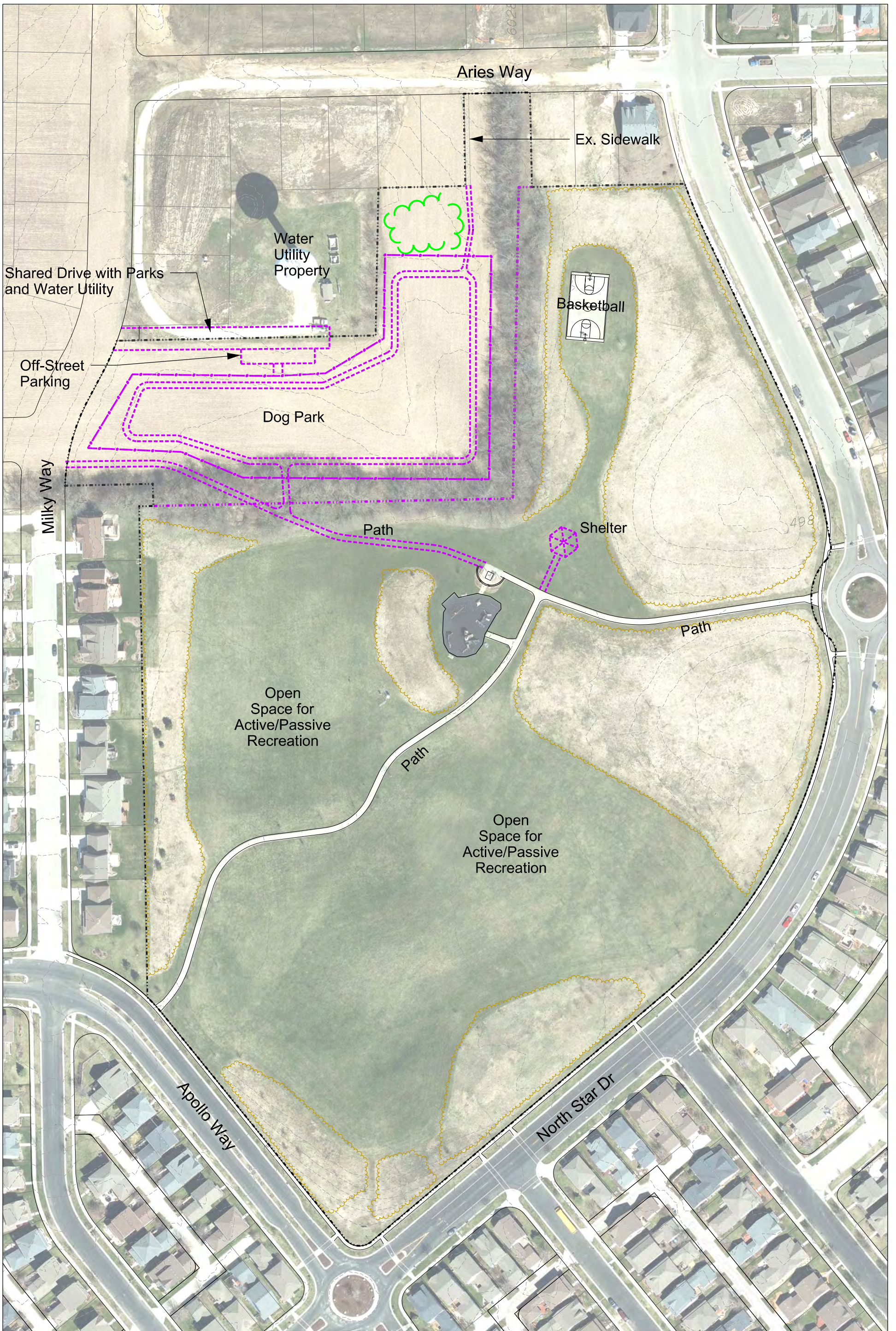


**Camar (or new name) Park Expansion
Option 2
(Select B on the iClicker)**

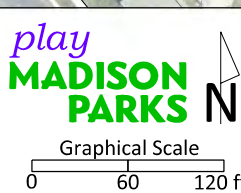
NEXT STEPS

- BOARD OF PARK COMMISSIONERS APPROVAL OF MASTER PLAN
- FUNDING
 - Capital Funds
 - 2018: \$30,000 Adopted
 - 2019: Propose for Implementation of Master Plan
 - Dog Park Revenue Funds





City of Madison
 Department of Public Works
PARKS DIVISION
 City-County Building, Suite 104
 210 Martin Luther King Jr. Blvd.
 Madison WI 53703
 www.cityofmadison.com



LEGEND (and see map notes)

	General - Existing
	General - Planned
	Ski Trail - Existing
	Ski Trail - Planned
	Hiking Trail - Existing
	Hiking Trail - Planned
	Stream/Ditch - Existing
	Stream/Ditch - Planned

	Woods - Existing
	Woods - Planned
	Prairie/Low Mow - Existing
	Prairie/Low Mow - Planned
	Contours - Existing
	Contours - Planned
	Property Line - Existing
	Property Line - Expansion
	Greenway - Existing

ACTION	DATE
Park Comm. approval	05-10-2006
Park Comm. approval	MM-DD-YYYY
Amendment	MM-DD-YYYY

**MASTER PLAN for
 NORTH STAR PARK**
 502 North Star Drive
 SHEET NUMBER: **1 of 1**