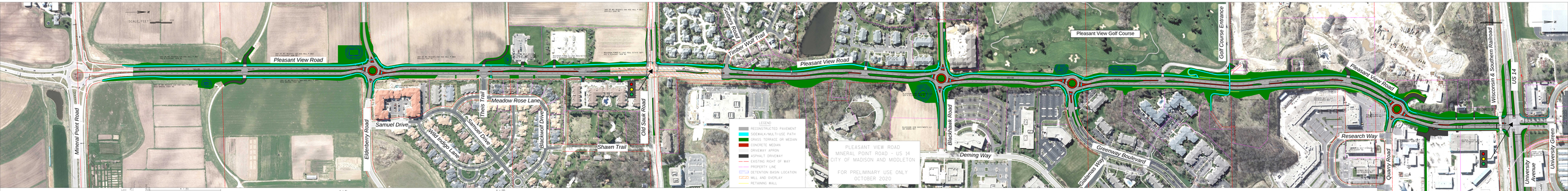
Pleasant View Road
Mineral Point Road
Elderberry Road
Samuel Drive
Wild Indigo Lane
Samuel Drive
Thies Trail
Meadow Rose Lane
Blackwolf Drive
Shawn Trail
Old Sauk Road
Timber Wolf Trail
Sentry Road
Pleasant View Road
Pleasant View Golf Course
Golf Course Entrance
Blackhawk Road
Deming Way
Greenway Boulevard
Galahad Way
Pleasant View Road
Research Way
Quiery Road
Wisconsin & Southern Railroad
US 14
University Avenue
University Green
LEGEND
RECONSTRUCTED PAVEMENT
SIDEWALK/MULTI-USE PATH
GRASS TERRACE OR MEDIAN
CONCRETE MEDIAN
DRIVEWAY APRON
ASPHALT DRIVEWAY
EXISTING RIGHT OF WAY
PROPERTY LINE
DETENTION BASIN LOCATION
MILL AND OVERLAY
RETAINING WALL
PLEASANT VIEW ROAD
MINERAL POINT ROAD - US 14
CITY OF MADISON AND MIDDLETON
FOR PRELIMINARY USE ONLY
OCTOBER 2020