

Phase I Archaeological Survey Report
Madison East-West BRT Project

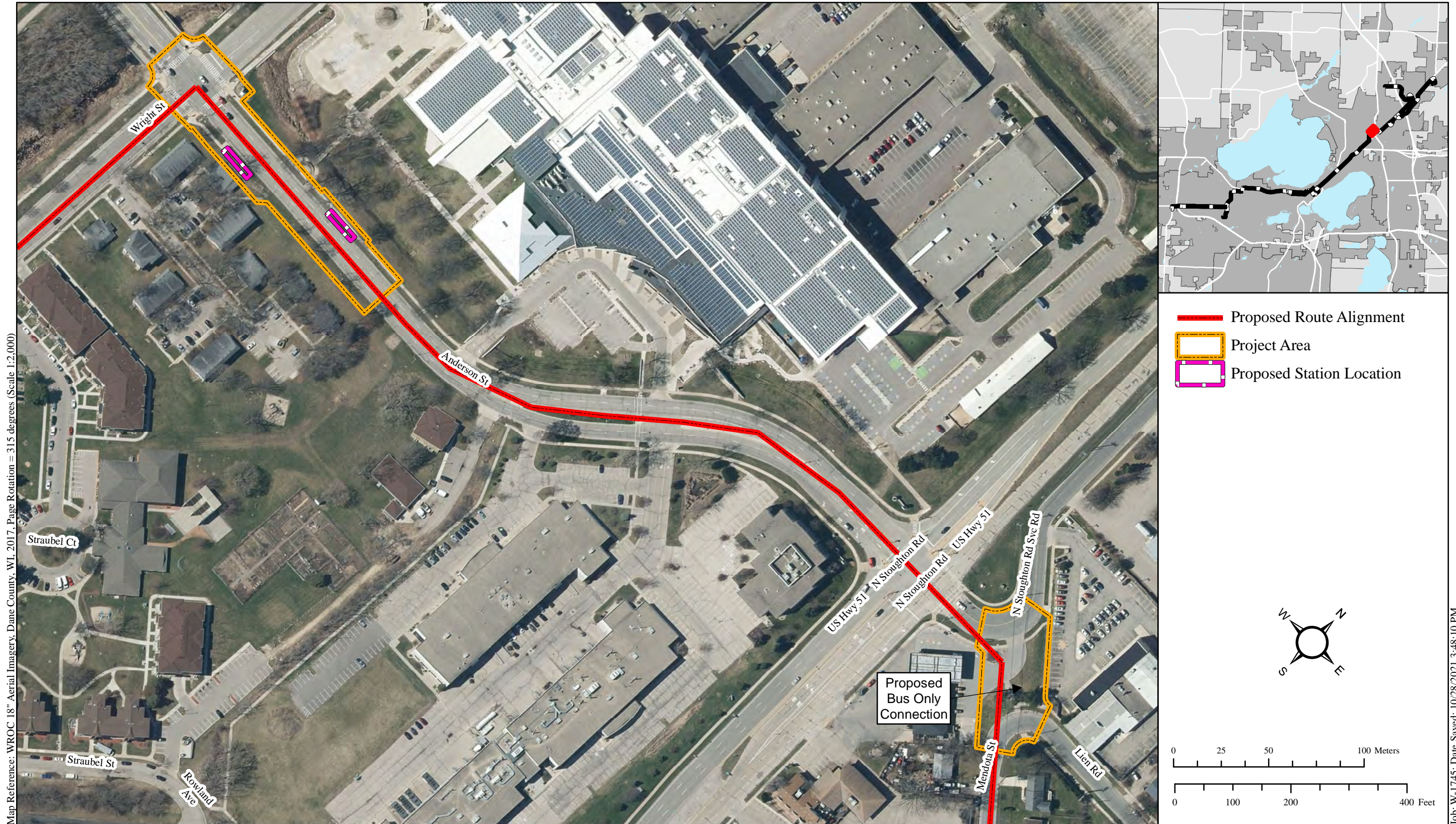

Appendix A-3kk. Areas of Potential Effect and Survey Coverage

Phase I Archaeological Survey Report
Madison East-West BRT Project



Appendix A-31l. Areas of Potential Effect and Survey Coverage

Phase I Archaeological Survey Report
Madison East-West BRT Project

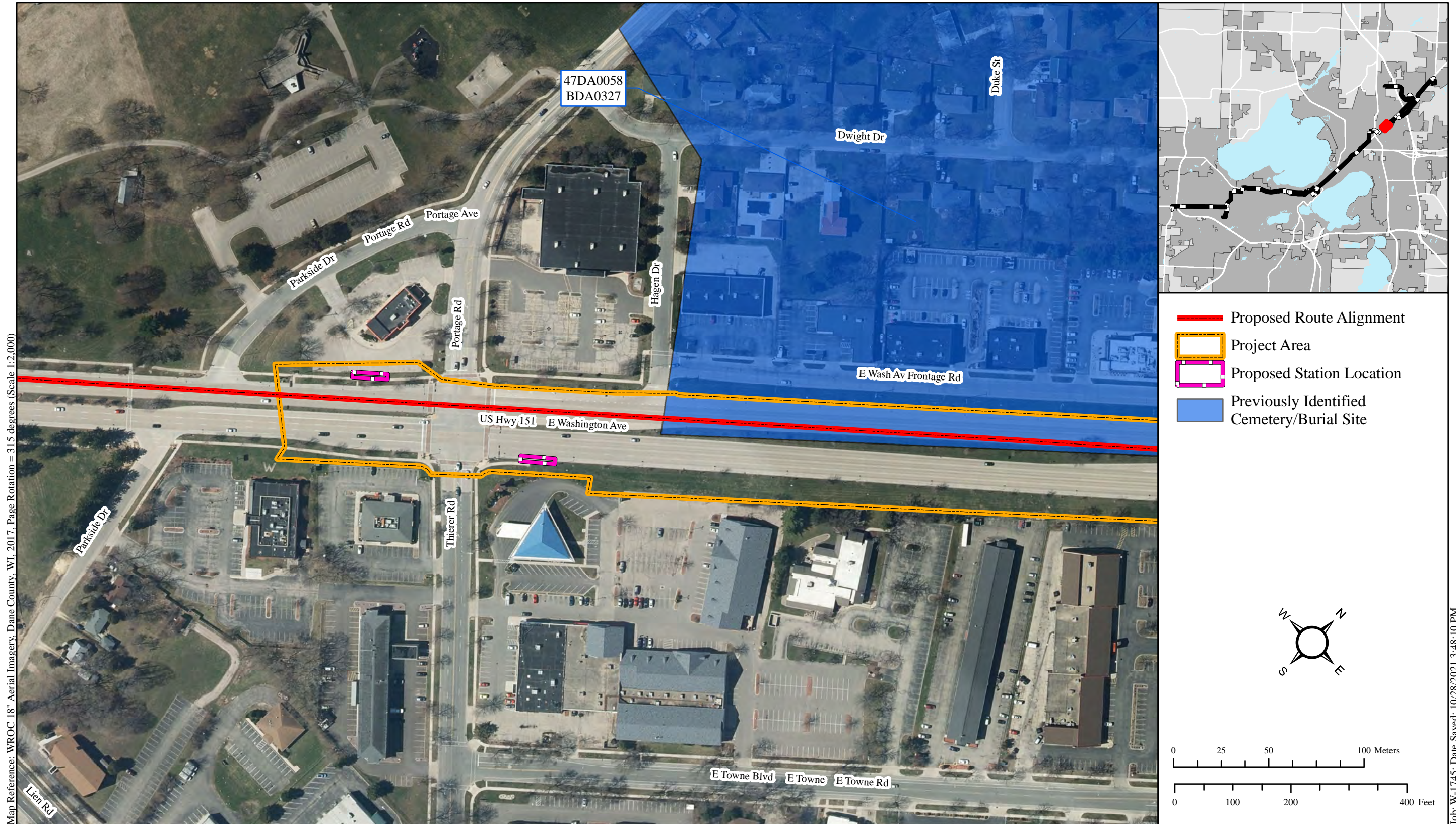

Appendix A-3mm. Areas of Potential Effect and Survey Coverage

Phase I Archaeological Survey Report
Madison East-West BRT Project

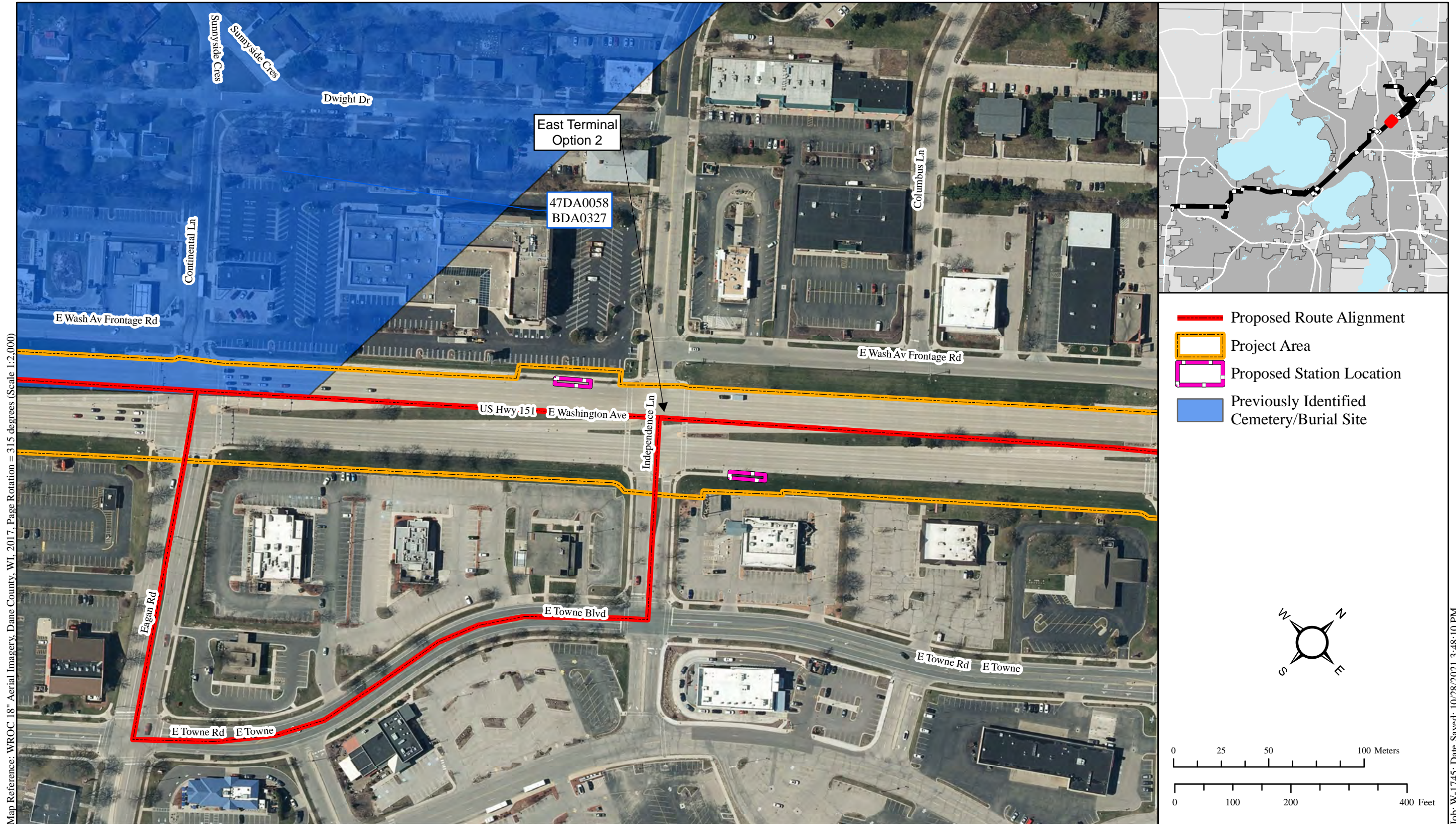

Appendix A-3nn. Areas of Potential Effect and Survey Coverage

Phase I Archaeological Survey Report
Madison East-West BRT Project

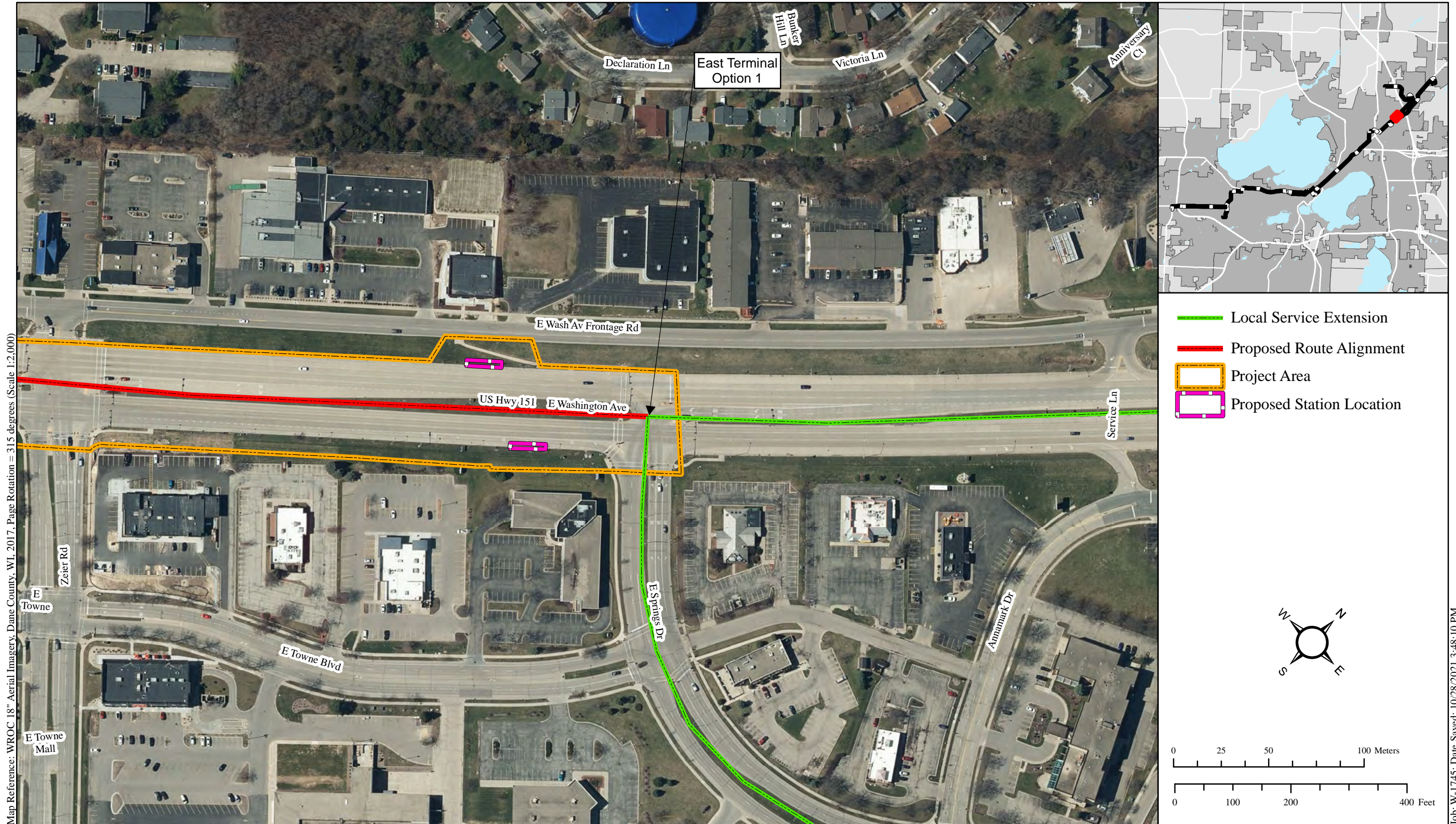

Appendix A-300. Areas of Potential Effect and Survey Coverage

Phase I Archaeological Survey Report
Madison East-West BRT Project



Appendix A-3pp. Areas of Potential Effect and Survey Coverage

Phase I Archaeological Survey Report
Madison East-West BRT Project



Appendix A-3qq. Areas of Potential Effect and Survey Coverage

Phase I Archaeological Survey Report
Madison East-West BRT Project



Appendix A-3rr. Areas of Potential Effect and Survey Coverage

Phase I Archaeological Survey Report
Madison East-West BRT Project



Appendix A-3ss. Areas of Potential Effect and Survey Coverage

Phase I Archaeological Survey Report
Madison East-West BRT Project



Map Reference: WROC 18" Aerial Imagery, Dane County, WI, 2017, Page Rotation = 5 degrees (Scale 1:2,000)

Job: W-1745; Date Saved: 10/28/2021 3:48:10 PM

Appendix A-3tt. Areas of Potential Effect and Survey Coverage

Phase I Archaeological Survey Report
Madison East-West BRT Project



Map Reference: WROC 18" Aerial Imagery, Dane County, WI, 2017, Page Rotation = 50 degrees (Scale 1:2,000)

Job: W-1745; Date Saved: 10/28/2021 3:48:10 PM

Appendix A-3uu. Areas of Potential Effect and Survey Coverage

Phase I Archaeological Survey Report
Madison East-West BRT Project

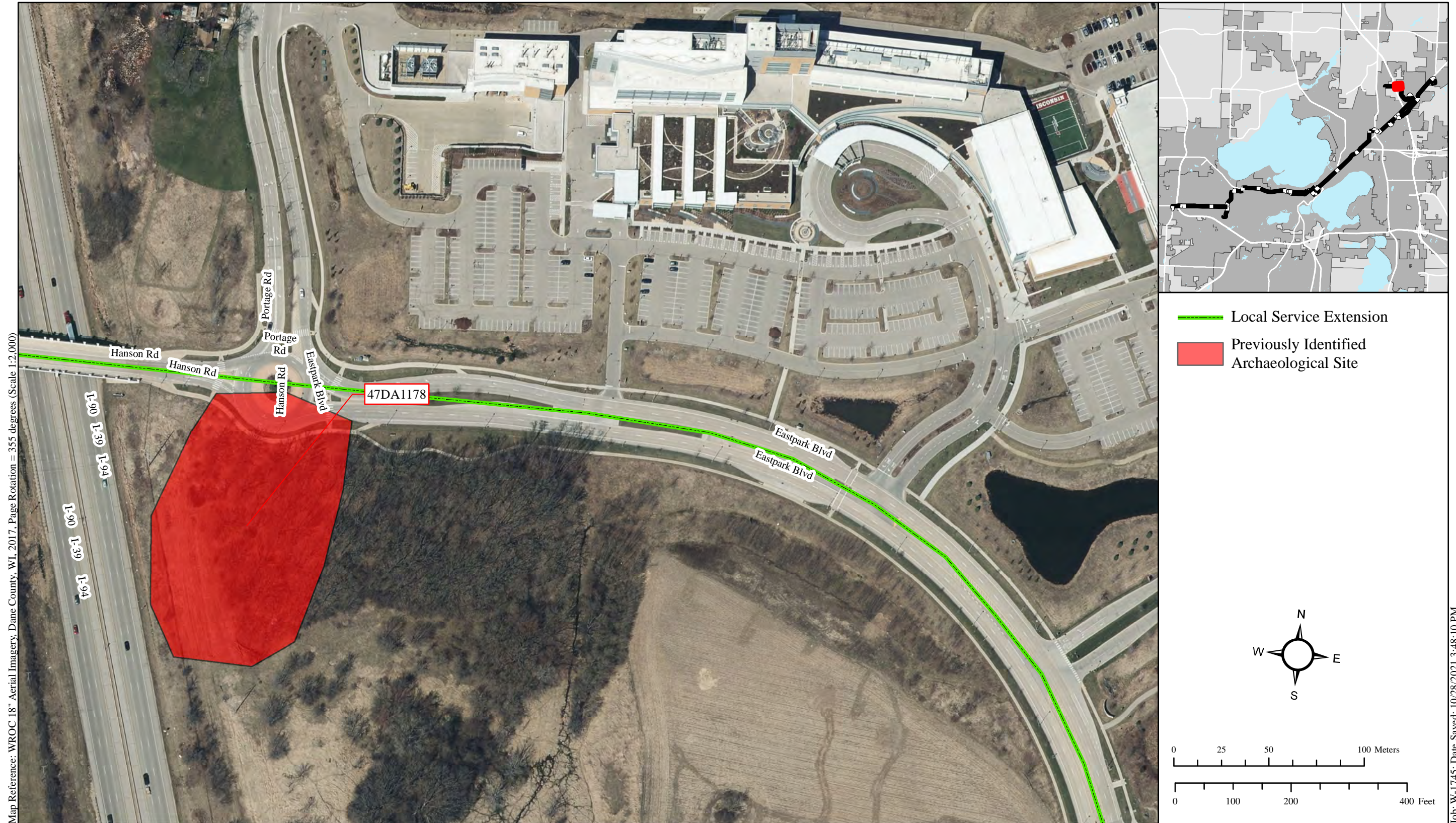

Appendix A-3vv. Areas of Potential Effect and Survey Coverage

Phase I Archaeological Survey Report
Madison East-West BRT Project



Map Reference: WROC 18" Aerial Imagery, Dane County, WI, 2017, Page Rotation = 355 degrees (Scale 1:2,000)

Job: W-1745; Date Saved: 10/28/2021 3:48:10 PM

Appendix A-3ww. Areas of Potential Effect and Survey Coverage

Phase I Archaeological Survey Report
Madison East-West BRT Project

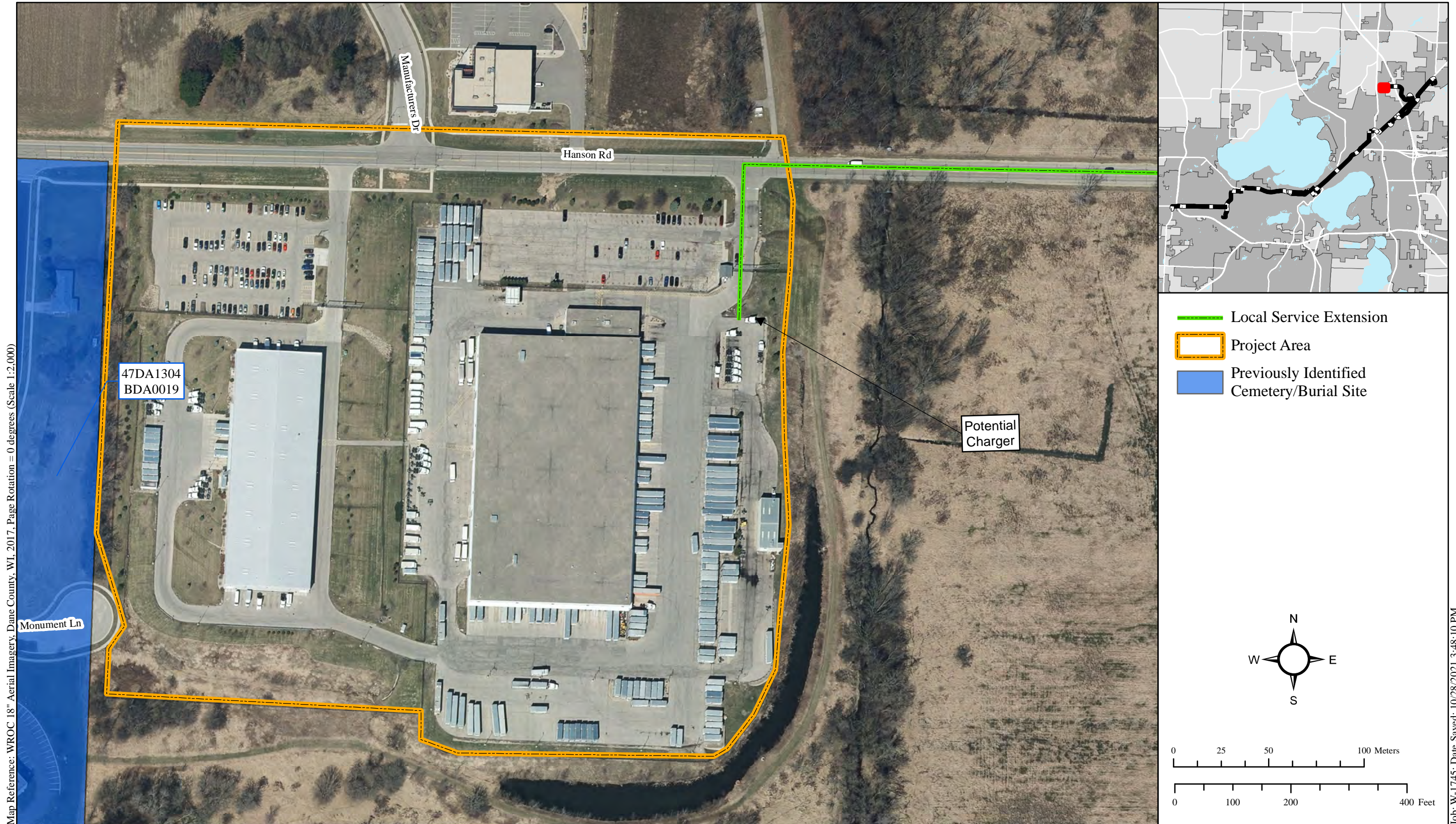

Map Reference: WROC 18" Aerial Imagery, Dane County, WI, 2017, Page Rotation = 0 degrees (Scale 1:2,000)

Job: W-1745; Date Saved: 10/28/2021 3:48:10 PM

Appendix A-3xx. Areas of Potential Effect and Survey Coverage

Phase I Archaeological Survey Report
Madison East-West BRT Project



Appendix A-3yy. Areas of Potential Effect and Survey Coverage

Phase I Archaeological Survey Report
Madison East-West BRT Project



Appendix A-3zz. Areas of Potential Effect and Survey Coverage

Phase I Archaeological Survey Report
Madison East-West BRT Project

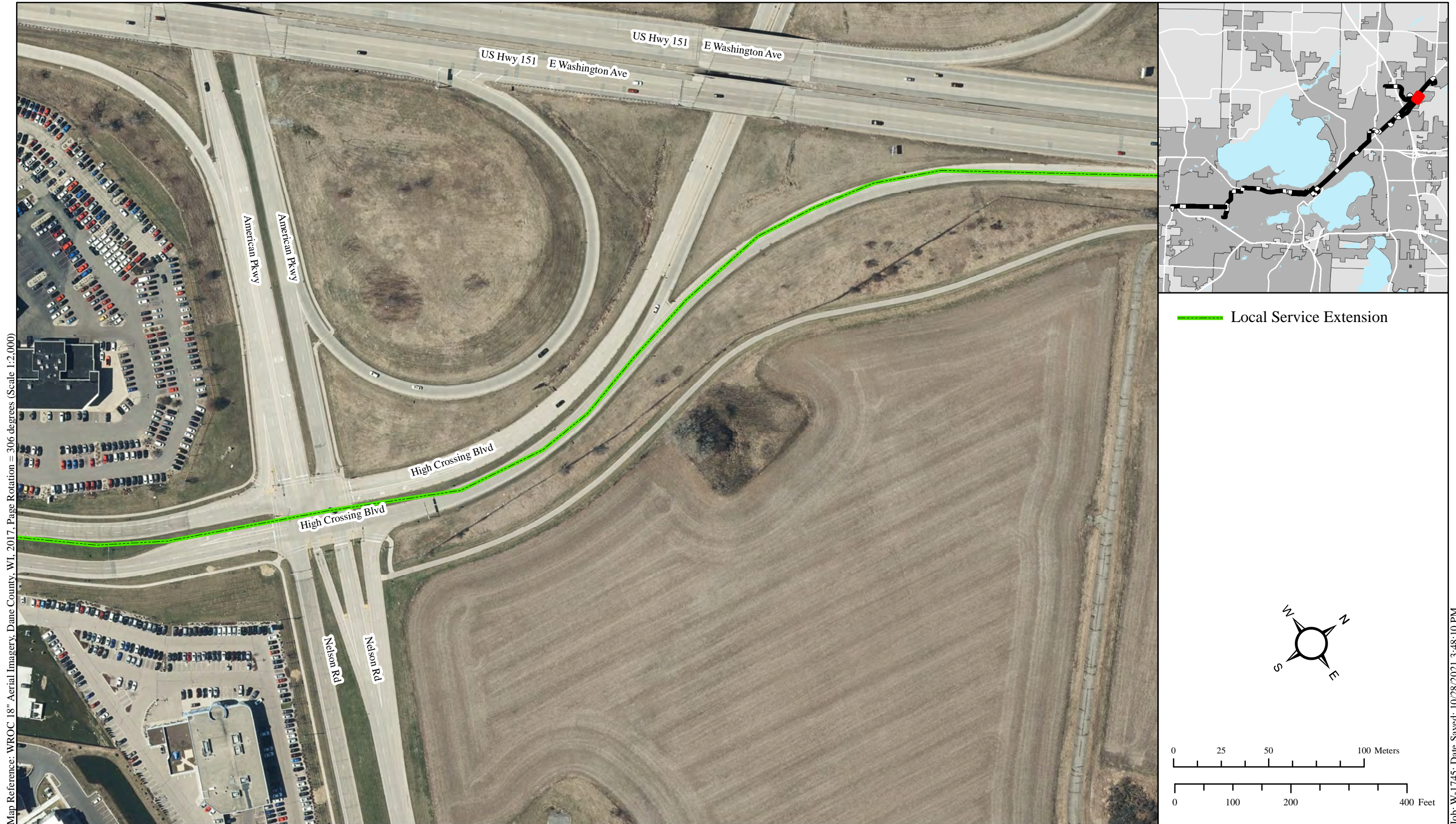

Appendix A-3aaa. Areas of Potential Effect and Survey Coverage

Phase I Archaeological Survey Report
Madison East-West BRT Project

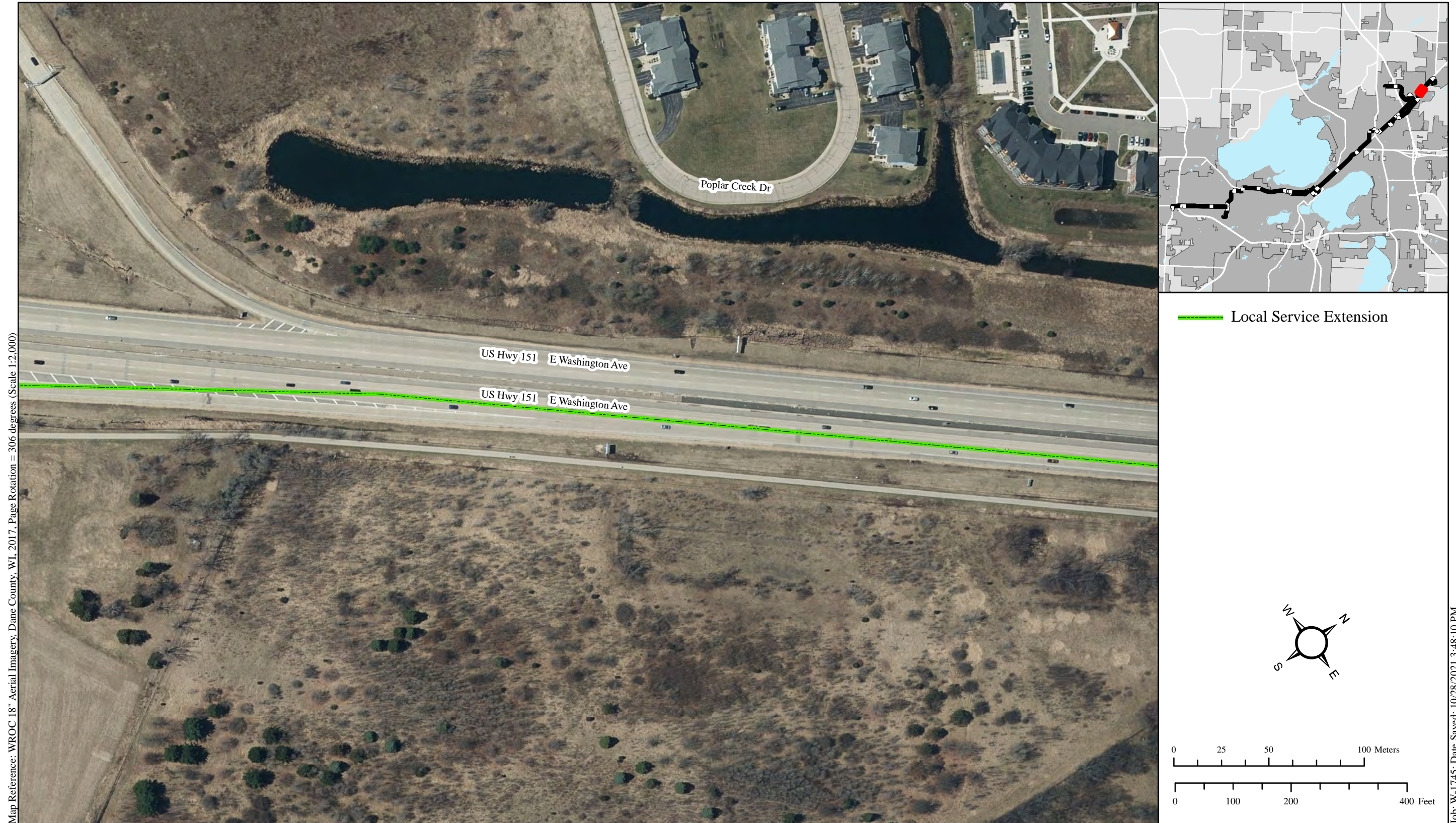

Appendix A-3bbb. Areas of Potential Effect and Survey Coverage

Phase I Archaeological Survey Report
Madison East-West BRT Project



Appendix A-3ccc. Areas of Potential Effect and Survey Coverage

Phase I Archaeological Survey Report
Madison East-West BRT Project



Appendix A-3ddd. Areas of Potential Effect and Survey Coverage

Phase I Archaeological Survey Report
Madison East-West BRT Project



Map Reference: WROC 18" Aerial Imagery, Dane County, WI, 2017, Page Rotation = 250 degrees (Scale 1:2,000)

Job: W-1745; Date Saved: 10/28/2021 3:48:10 PM

Appendix A-3eee. Areas of Potential Effect and Survey Coverage

Phase I Archaeological Survey Report
Madison East-West BRT Project



Appendix A-4. West Side CTH M South of West Terminal and Station Area, View North



Appendix A-5. Slope and Vegetation in West Terminal and Station Area, View Southwest

Phase I Archaeological Survey Report
Madison East-West BRT Project



Appendix A-6. Site BDA0080 (Sunset Memory Gardens) on Mineral Point Road, View North



Appendix A-7. Overview of Disturbed Shared Use Path APE, View East

Phase I Archaeological Survey Report
Madison East-West BRT Project



Appendix A-8. Overview of Sloped Shared Use Path APE, View East



Appendix A-9. Overview of Shovel Tested Area in Garner Park, View East

Phase I Archaeological Survey Report
Madison East-West BRT Project



Appendix A-10. Overview of Shovel Testing Area within Garner Park,
View East



Appendix A-11. Site 47DA0817 Construction South of Mineral Point Rd.
at East Edge of Site, View Southwest

Phase I Archaeological Survey Report
Madison East-West BRT Project



Appendix A-12. Site 47DA0817 Extant West Transfer Station, View Southeast



Appendix A-13. S. Whitney Way and Regent St. Proposed Station Location, View Southeast

Phase I Archaeological Survey Report
Madison East-West BRT Project



Appendix A-14. University Ave. and Shorewood Blvd. Proposed Station Location, View West

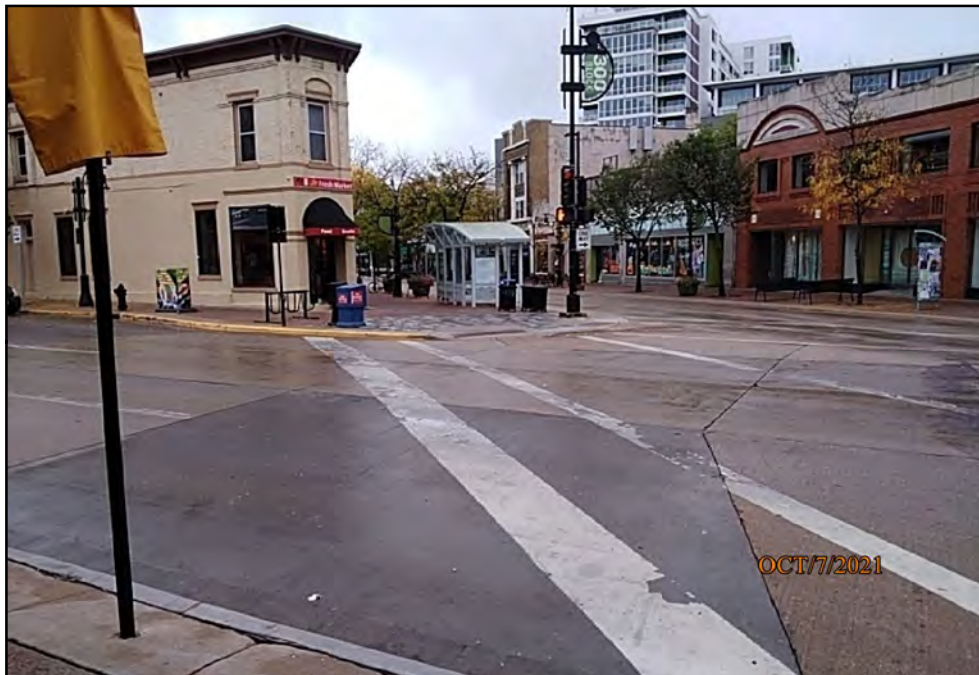

Appendix A-15. W. Gorham St. and State St. Proposed Station Location, View East

Phase I Archaeological Survey Report
Madison East-West BRT Project



Appendix A-16. Site 47DA0177/BDA0586 and Proposed Route Alignment on Pinckney St., View Northwest

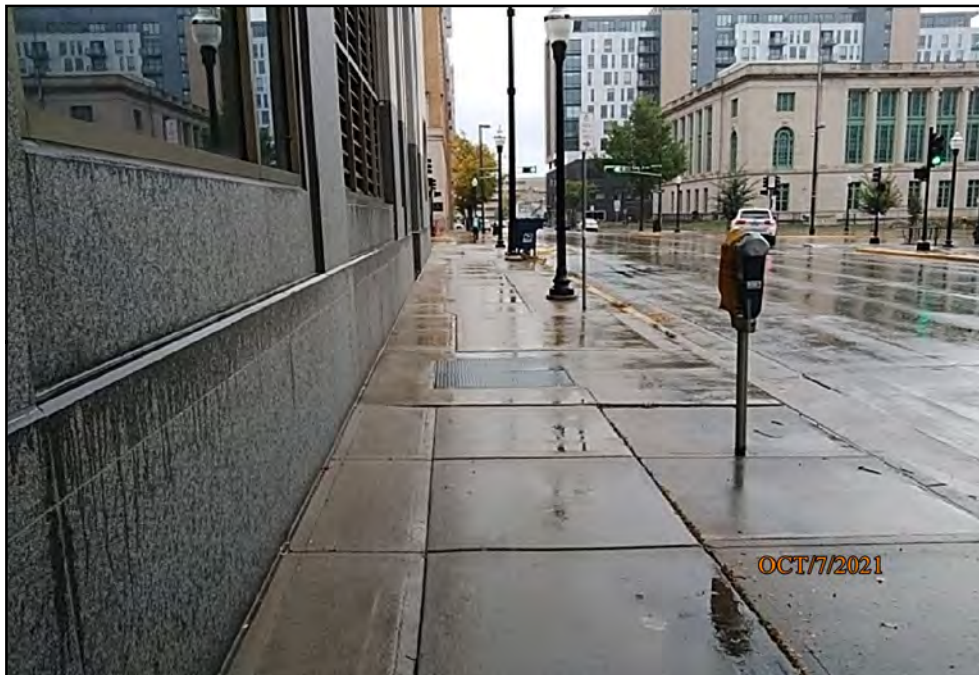

Appendix A-17. Site 47DA0136/BDA0389 and Proposed Route Alignment on W. Doty St., View Northeast

Phase I Archaeological Survey Report
Madison East-West BRT Project



Appendix A-18. Site 47DA0868 (Capitol Building) from Intersection of W. Main St. and S. Carroll St., View North



Appendix A-19. Construction Staging Area at E. Washington Ave. and Butler St., Parking Lot, View South

Phase I Archaeological Survey Report
Madison East-West BRT Project



Appendix A-20. E. Washington Ave. and Milwaukee St. Proposed Station Location, View Southwest



Appendix A-21. Anderson St. and Wright St. Proposed Station Location, View North