



- MARKING LEGEND**
- ① PAVEMENT MARKING EPOXY, LINE, 4-INCH (SOLID WHITE)
  - ② PAVEMENT MARKING EPOXY, LINE, 4-INCH (10' LINE 30' GAP)(WHITE)
  - ③ PAVEMENT MARKING EPOXY, LINE, 4-INCH (SOLID YELLOW)
  - ④ PAVEMENT MARKING EPOXY, LINE, 4-INCH (10' LINE 30' GAP)(YELLOW)
  - ⑤ PAVEMENT MARKING EPOXY, DOUBLE LINE, 4-INCH (SOLID YELLOW)
  - ⑥ PAVEMENT MARKING EPOXY, LINE, 8-INCH (SOLID WHITE)
  - ⑦ PAVEMENT MARKING EPOXY, LINE, 8-INCH (2' LINE 6' GAP)( WHITE)
  - ⑧ PAVEMENT MARKING EPOXY, LINE, 8-INCH (5' LINE 5' GAP)( WHITE)
  - ⑨ PAVEMENT MARKING EPOXY, LINE, 12-INCH (SOLID WHITE)
  - ⑩ PAVEMENT MARKING EPOXY, RADIUS LINE, 4-INCH (5' LINE, 5' GAP)(SOLID WHITE)
  - ⑪ PAVEMENT MARKING EPOXY, CROSSWALK, 6-INCH (SOLID WHITE)
  - ⑫ PAVEMENT MARKING EPOXY, STOP LINE, 24-INCH
  - ⑬ PAVEMENT MARKING EPOXY, CURB

- ⑭ PAVEMENT MARKING EPOXY, MEDIAN NOSE
- ⑮ PAVEMENT MARKING EPOXY, PARKING STALL
- ⑯ PAVEMENT MARKING EPOXY, SYMBOL, BIKE SHARROW
- ⑰ PAVEMENT MARKING EPOXY, SYMBOL, BIKE LANE
- ⑱ PAVEMENT MARKING EPOXY, SYMBOL, BIKE STRAIGHT ARROW
- ⑲ PAVEMENT MARKING EPOXY, SYMBOL, BIKE LANE & STRAIGHT ARROW
- ⑳ PAVEMENT MARKING EPOXY, SYMBOL, LEFT ARROW
- ㉑ PAVEMENT MARKING EPOXY, SYMBOL, RIGHT ARROW
- ㉒ PAVEMENT MARKING EPOXY, SYMBOL, STRAIGHT ARROW
- ㉓ PAVEMENT MARKING EPOXY, SYMBOL, STRAIGHT & LEFT ARROW
- ㉔ PAVEMENT MARKING EPOXY, SYMBOL, STRAIGHT & RIGHT ARROW
- ㉕ PAVEMENT MARKING EPOXY, WORD, ONLY
- ㉖ PAVEMENT MARKING EPOXY, SYMBOL, DIAMOND

 DEDICATED BUS LANE. BUS ONLY MARKINGS AND BUS ONLY SIGNAGE REQUIRED.

 LIMITS OF DISTURBANCE

**NOTE:**

- SEE CITY OF MADISON SDD 'PAVEMENT MARKING DETAILS , PAGE 1-4' FOR MAINLINE, CROSSWALK, CURB, BIKE LANE, AND RESTRICTED TRAFFIC LANE MARKINGS.
- SEE CONSTRUCTION DETAILS FOR PLATFORM CURB FACE MARKINGS.
- THE WORD "BUS" SHALL BE PLACED 20' BEYOND THE START OF THE LONGITUDINAL MARKINGS, AND PLACE THE WORD "ONLY" AT A 32' SPACING BEYOND THE "BUS" MARKING. SEE PLAN SHEETS FOR SPECIFIC LOCATIONS.
- SEE WISDOT SDD 'PAVEMENT MARKING (TURN LANES)' FOR WORD AND ARROW PLACEMENT AT INTERSECTIONS.

<b>PAVEMENT MARKING &amp; PERMANENT SIGNING</b> <b>BUS RAPID TRANSIT</b> <b>CITY OF MADISON</b>	60631225P CITY OF MADISON, DANE COUNTY, WI CONTRACT NO: 60631225C
	60631225P <b>M-8W</b>

FILE NAME : C:\PWORKING\AECOM\_DS20\_NA\_2019\MICHAEL.SCHNEIDERZ@AECOM.COM\DM586348\024501-PM.DWG  
 LAYOUT NAME - MPO6  
 MARK 60631225P  
 REVISION 60631225P  
 DATE 2021-12-20  
 Scale: 1"=100 FT

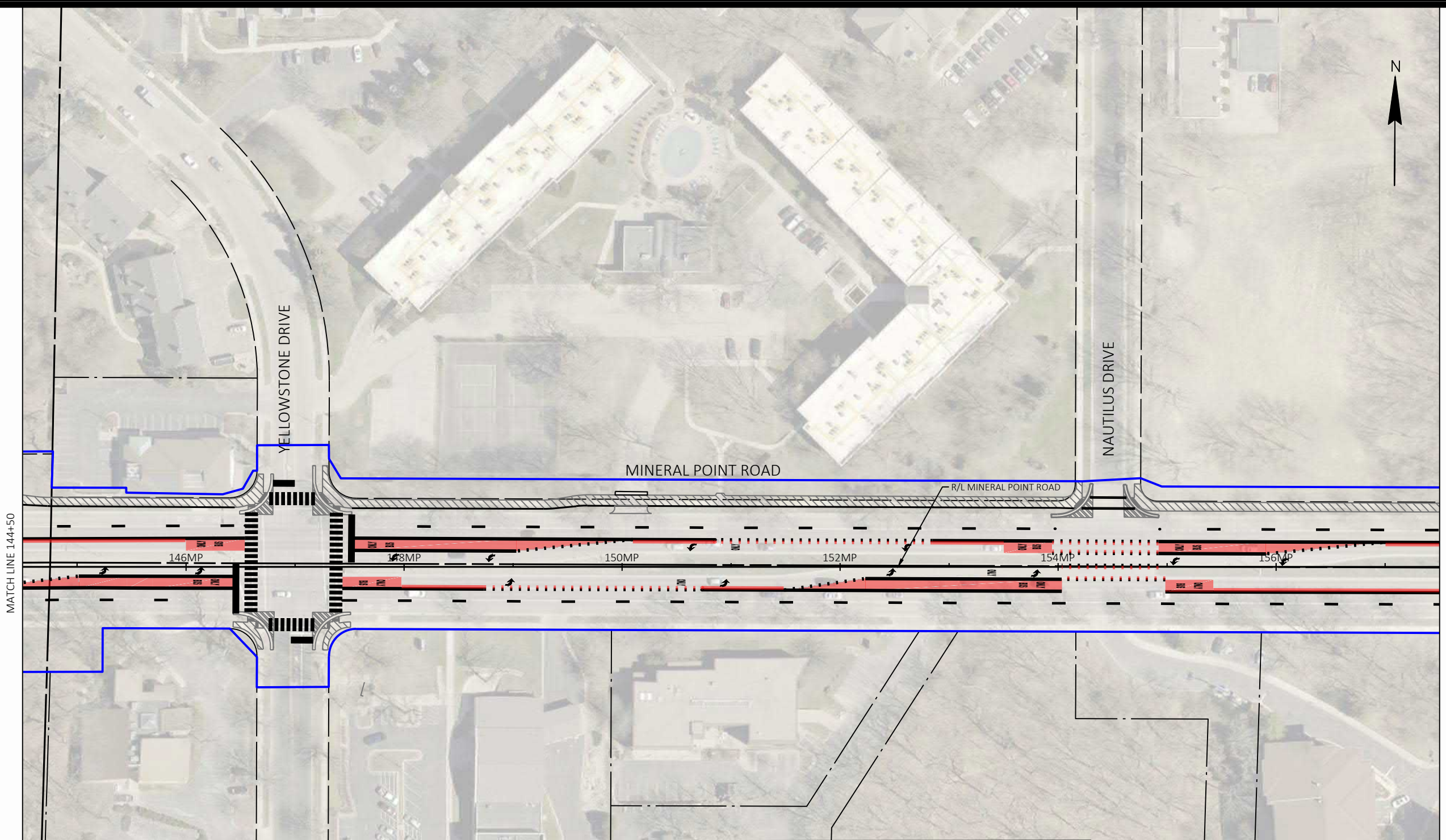



MATCH LINE 144+50

MATCH LINE 157+50

- MARKING LEGEND**
- ① PAVEMENT MARKING EPOXY, LINE, 4-INCH (SOLID WHITE)
  - ② PAVEMENT MARKING EPOXY, LINE, 4-INCH (10' LINE 30' GAP)(WHITE)
  - ③ PAVEMENT MARKING EPOXY, LINE, 4-INCH (SOLID YELLOW)
  - ④ PAVEMENT MARKING EPOXY, LINE, 4-INCH (10' LINE 30' GAP)(YELLOW)
  - ⑤ PAVEMENT MARKING EPOXY, DOUBLE LINE, 4-INCH (SOLID YELLOW)
  - ⑥ PAVEMENT MARKING EPOXY, LINE, 8-INCH (SOLID WHITE)
  - ⑦ PAVEMENT MARKING EPOXY, LINE, 8-INCH (2' LINE 6' GAP)( WHITE)
  - ⑧ PAVEMENT MARKING EPOXY, LINE, 8-INCH (5' LINE 5' GAP)( WHITE)
  - ⑨ PAVEMENT MARKING EPOXY, LINE, 12-INCH (SOLID WHITE)
  - ⑩ PAVEMENT MARKING EPOXY, RADIUS LINE, 4-INCH (5' LINE, 5' GAP)(SOLID WHITE)
  - ⑪ PAVEMENT MARKING EPOXY, CROSSWALK, 6-INCH (SOLID WHITE)
  - ⑫ PAVEMENT MARKING EPOXY, STOP LINE, 24-INCH
  - ⑬ PAVEMENT MARKING EPOXY, CURB

- ⑭ PAVEMENT MARKING EPOXY, MEDIAN NOSE
- ⑮ PAVEMENT MARKING EPOXY, PARKING STALL
- ⑯ PAVEMENT MARKING EPOXY, SYMBOL, BIKE SHARROW
- ⑰ PAVEMENT MARKING EPOXY, SYMBOL, BIKE LANE
- ⑱ PAVEMENT MARKING EPOXY, SYMBOL, BIKE STRAIGHT ARROW
- ⑲ PAVEMENT MARKING EPOXY, SYMBOL, BIKE LANE & STRAIGHT ARROW
- ⑳ PAVEMENT MARKING EPOXY, SYMBOL, LEFT ARROW
- ㉑ PAVEMENT MARKING EPOXY, SYMBOL, RIGHT ARROW
- ㉒ PAVEMENT MARKING EPOXY, SYMBOL, STRAIGHT ARROW
- ㉓ PAVEMENT MARKING EPOXY, SYMBOL, STRAIGHT & LEFT ARROW
- ㉔ PAVEMENT MARKING EPOXY, SYMBOL, STRAIGHT & RIGHT ARROW
- ㉕ PAVEMENT MARKING EPOXY, WORD, ONLY
- ㉖ PAVEMENT MARKING EPOXY, SYMBOL, DIAMOND

 DEDICATED BUS LANE. BUS ONLY MARKINGS AND BUS ONLY SIGNAGE REQUIRED.

 LIMITS OF DISTURBANCE

**NOTE:**

- SEE CITY OF MADISON SDD 'PAVEMENT MARKING DETAILS , PAGE 1-4' FOR MAINLINE, CROSSWALK, CURB, BIKE LANE, AND RESTRICTED TRAFFIC LANE MARKINGS.
- SEE CONSTRUCTION DETAILS FOR PLATFORM CURB FACE MARKINGS.
- THE WORD "BUS" SHALL BE PLACED 20' BEYOND THE START OF THE LONGITUDINAL MARKINGS, AND PLACE THE WORD "ONLY" AT A 32' SPACING BEYOND THE "BUS" MARKING. SEE PLAN SHEETS FOR SPECIFIC LOCATIONS.
- SEE WISDOT SDD 'PAVEMENT MARKING (TURN LANES)' FOR WORD AND ARROW PLACEMENT AT INTERSECTIONS.

MARK	REVISION	DATE	BY
60631225P	Designed By: AECOM	2021-12-20	Scale: 1"=100 FT

**PAVEMENT MARKING & PERMANENT SIGNING**  
**BUS RAPID TRANSIT**  
**CITY OF MADISON**

60631225P  
 CITY OF MADISON, DANE COUNTY, WI  
 CONTRACT NO: 60631225C



60631225P  
M-9W

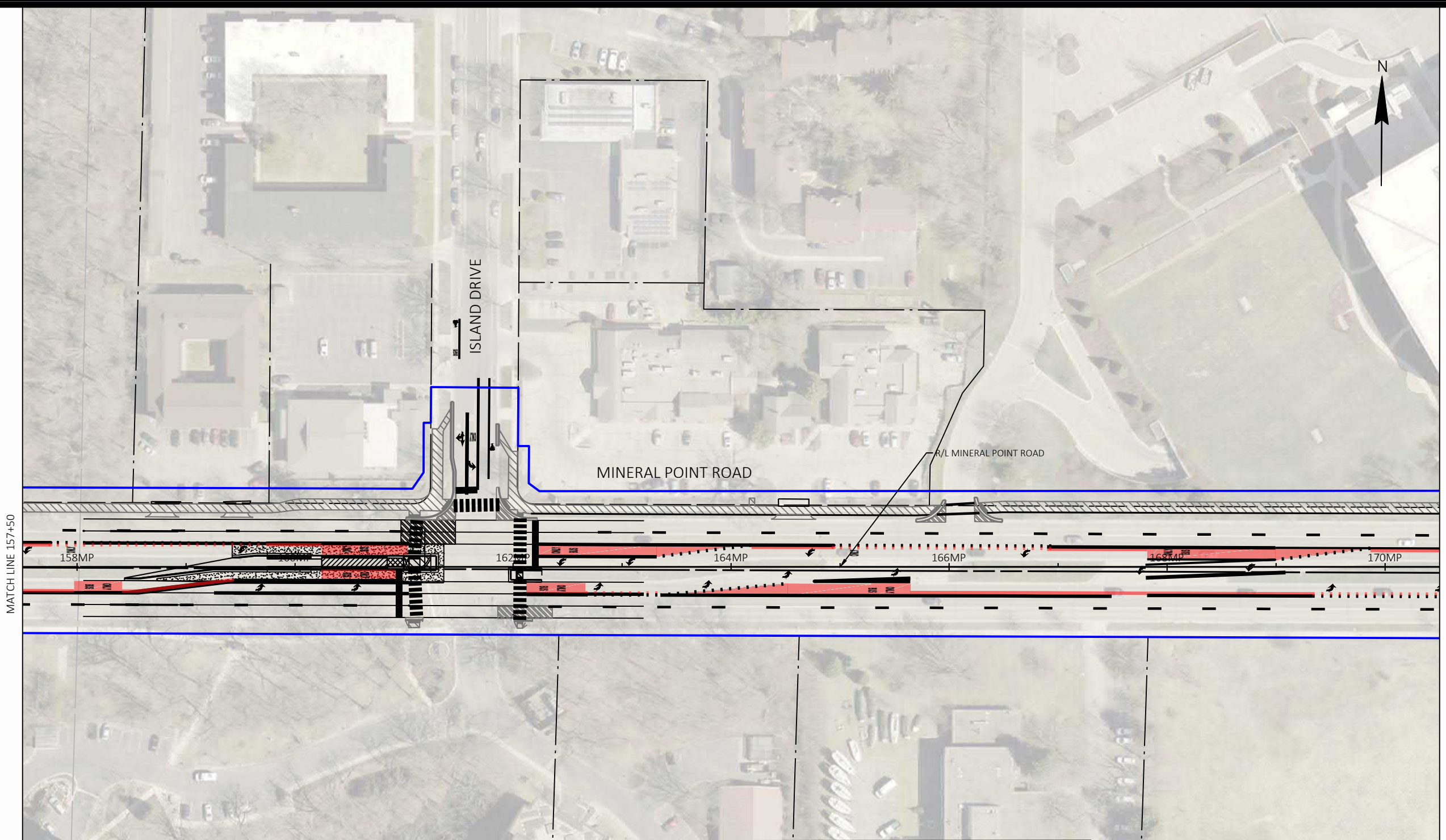

- MARKING LEGEND**
- ① PAVEMENT MARKING EPOXY, LINE, 4-INCH (SOLID WHITE)
  - ② PAVEMENT MARKING EPOXY, LINE, 4-INCH (10' LINE 30' GAP)(WHITE)
  - ③ PAVEMENT MARKING EPOXY, LINE, 4-INCH (SOLID YELLOW)
  - ④ PAVEMENT MARKING EPOXY, LINE, 4-INCH (10' LINE 30' GAP)(YELLOW)
  - ⑤ PAVEMENT MARKING EPOXY, DOUBLE LINE, 4-INCH (SOLID YELLOW)
  - ⑥ PAVEMENT MARKING EPOXY, LINE, 8-INCH (SOLID WHITE)
  - ⑦ PAVEMENT MARKING EPOXY, LINE, 8-INCH (2' LINE 6' GAP)( WHITE)
  - ⑧ PAVEMENT MARKING EPOXY, LINE, 8-INCH (5' LINE 5' GAP)( WHITE)
  - ⑨ PAVEMENT MARKING EPOXY, LINE, 12-INCH (SOLID WHITE)
  - ⑩ PAVEMENT MARKING EPOXY, RADIUS LINE, 4-INCH (5' LINE, 5' GAP)(SOLID WHITE)
  - ⑪ PAVEMENT MARKING EPOXY, CROSSWALK, 6-INCH (SOLID WHITE)
  - ⑫ PAVEMENT MARKING EPOXY, STOP LINE, 24-INCH
  - ⑬ PAVEMENT MARKING EPOXY, CURB

- ⑭ PAVEMENT MARKING EPOXY, MEDIAN NOSE
- ⑮ PAVEMENT MARKING EPOXY, PARKING STALL
- ⑯ PAVEMENT MARKING EPOXY, SYMBOL, BIKE SHARROW
- ⑰ PAVEMENT MARKING EPOXY, SYMBOL, BIKE LANE
- ⑱ PAVEMENT MARKING EPOXY, SYMBOL, BIKE STRAIGHT ARROW
- ⑲ PAVEMENT MARKING EPOXY, SYMBOL, BIKE LANE & STRAIGHT ARROW
- ⑳ PAVEMENT MARKING EPOXY, SYMBOL, LEFT ARROW
- ㉑ PAVEMENT MARKING EPOXY, SYMBOL, RIGHT ARROW
- ㉒ PAVEMENT MARKING EPOXY, SYMBOL, STRAIGHT ARROW
- ㉓ PAVEMENT MARKING EPOXY, SYMBOL, STRAIGHT & LEFT ARROW
- ㉔ PAVEMENT MARKING EPOXY, SYMBOL, STRAIGHT & RIGHT ARROW
- ㉕ PAVEMENT MARKING EPOXY, WORD, ONLY
- ㉖ PAVEMENT MARKING EPOXY, SYMBOL, DIAMOND

DEDICATED BUS LANE. BUS ONLY MARKINGS AND BUS ONLY SIGNAGE REQUIRED.

LIMITS OF DISTURBANCE

**NOTE:**

- SEE CITY OF MADISON SDD 'PAVEMENT MARKING DETAILS , PAGE 1-4' FOR MAINLINE, CROSSWALK, CURB, BIKE LANE, AND RESTRICTED TRAFFIC LANE MARKINGS.
- SEE CONSTRUCTION DETAILS FOR PLATFORM CURB FACE MARKINGS.
- THE WORD "BUS" SHALL BE PLACED 20' BEYOND THE START OF THE LONGITUDINAL MARKINGS, AND PLACE THE WORD "ONLY" AT A 32' SPACING BEYOND THE "BUS" MARKING. SEE PLAN SHEETS FOR SPECIFIC LOCATIONS.
- SEE WISDOT SDD 'PAVEMENT MARKING (TURN LANES)' FOR WORD AND ARROW PLACEMENT AT INTERSECTIONS.

MARK	REVISION	DATE	BY
60631225P	Designed By: AECOM	2021-12-20	60631225P
Scale: 1"=100 FT			

**PAVEMENT MARKING & PERMANENT SIGNING**

**BUS RAPID TRANSIT**

**CITY OF MADISON**

60631225P

M-10W

CITY OF MADISON, DANE COUNTY, WI

CONTRACT NO: 60631225C

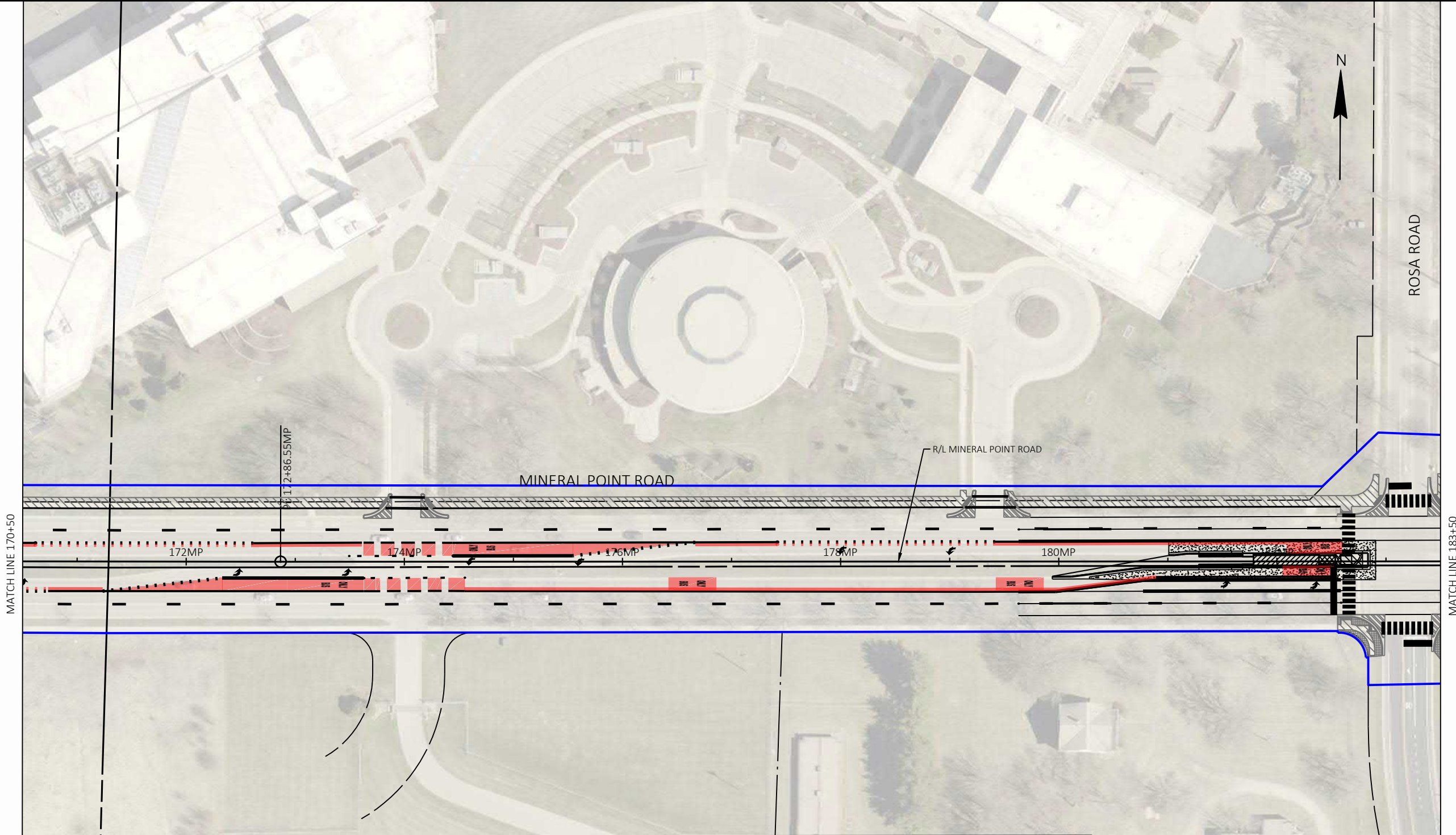

- MARKING LEGEND**
- ① PAVEMENT MARKING EPOXY, LINE, 4-INCH (SOLID WHITE)
  - ② PAVEMENT MARKING EPOXY, LINE, 4-INCH (10' LINE 30' GAP)(WHITE)
  - ③ PAVEMENT MARKING EPOXY, LINE, 4-INCH (SOLID YELLOW)
  - ④ PAVEMENT MARKING EPOXY, LINE, 4-INCH (10' LINE 30' GAP)(YELLOW)
  - ⑤ PAVEMENT MARKING EPOXY, DOUBLE LINE, 4-INCH (SOLID YELLOW)
  - ⑥ PAVEMENT MARKING EPOXY, LINE, 8-INCH (SOLID WHITE)
  - ⑦ PAVEMENT MARKING EPOXY, LINE, 8-INCH (2' LINE 6' GAP)( WHITE)
  - ⑧ PAVEMENT MARKING EPOXY, LINE, 8-INCH (5' LINE 5' GAP)( WHITE)
  - ⑨ PAVEMENT MARKING EPOXY, LINE, 12-INCH (SOLID WHITE)
  - ⑩ PAVEMENT MARKING EPOXY, RADIUS LINE, 4-INCH (5' LINE, 5' GAP)(SOLID WHITE)
  - ⑪ PAVEMENT MARKING EPOXY, CROSSWALK, 6-INCH (SOLID WHITE)
  - ⑫ PAVEMENT MARKING EPOXY, STOP LINE, 24-INCH
  - ⑬ PAVEMENT MARKING EPOXY, CURB

- ⑭ PAVEMENT MARKING EPOXY, MEDIAN NOSE
- ⑮ PAVEMENT MARKING EPOXY, PARKING STALL
- ⑯ PAVEMENT MARKING EPOXY, SYMBOL, BIKE SHARROW
- ⑰ PAVEMENT MARKING EPOXY, SYMBOL, BIKE LANE
- ⑱ PAVEMENT MARKING EPOXY, SYMBOL, BIKE STRAIGHT ARROW
- ⑲ PAVEMENT MARKING EPOXY, SYMBOL, BIKE LANE & STRAIGHT ARROW
- ⑳ PAVEMENT MARKING EPOXY, SYMBOL, LEFT ARROW
- ㉑ PAVEMENT MARKING EPOXY, SYMBOL, RIGHT ARROW
- ㉒ PAVEMENT MARKING EPOXY, SYMBOL, STRAIGHT ARROW
- ㉓ PAVEMENT MARKING EPOXY, SYMBOL, STRAIGHT & LEFT ARROW
- ㉔ PAVEMENT MARKING EPOXY, SYMBOL, STRAIGHT & RIGHT ARROW
- ㉕ PAVEMENT MARKING EPOXY, WORD, ONLY
- ㉖ PAVEMENT MARKING EPOXY, SYMBOL, DIAMOND

**DEDICATED BUS LANE. BUS ONLY MARKINGS AND BUS ONLY SIGNAGE REQUIRED.**

**LIMITS OF DISTURBANCE**

**NOTE:**

- SEE CITY OF MADISON SDD 'PAVEMENT MARKING DETAILS , PAGE 1-4' FOR MAINLINE, CROSSWALK, CURB, BIKE LANE, AND RESTRICTED TRAFFIC LANE MARKINGS.
- SEE CONSTRUCTION DETAILS FOR PLATFORM CURB FACE MARKINGS.
- THE WORD "BUS" SHALL BE PLACED 20' BEYOND THE START OF THE LONGITUDINAL MARKINGS, AND PLACE THE WORD "ONLY" AT A 32' SPACING BEYOND THE "BUS" MARKING. SEE PLAN SHEETS FOR SPECIFIC LOCATIONS.
- SEE WISDOT SDD 'PAVEMENT MARKING (TURN LANES)' FOR WORD AND ARROW PLACEMENT AT INTERSECTIONS.

MARK	REVISION	DATE	BY
60631225P	Designed By: AECOM	2021-12-20	Scale: 1"=100 FT

**PAVEMENT MARKING & PERMANENT SIGNING**

**BUS RAPID TRANSIT**

**CITY OF MADISON**

60631225P

60631225C

60631225P

M-11W

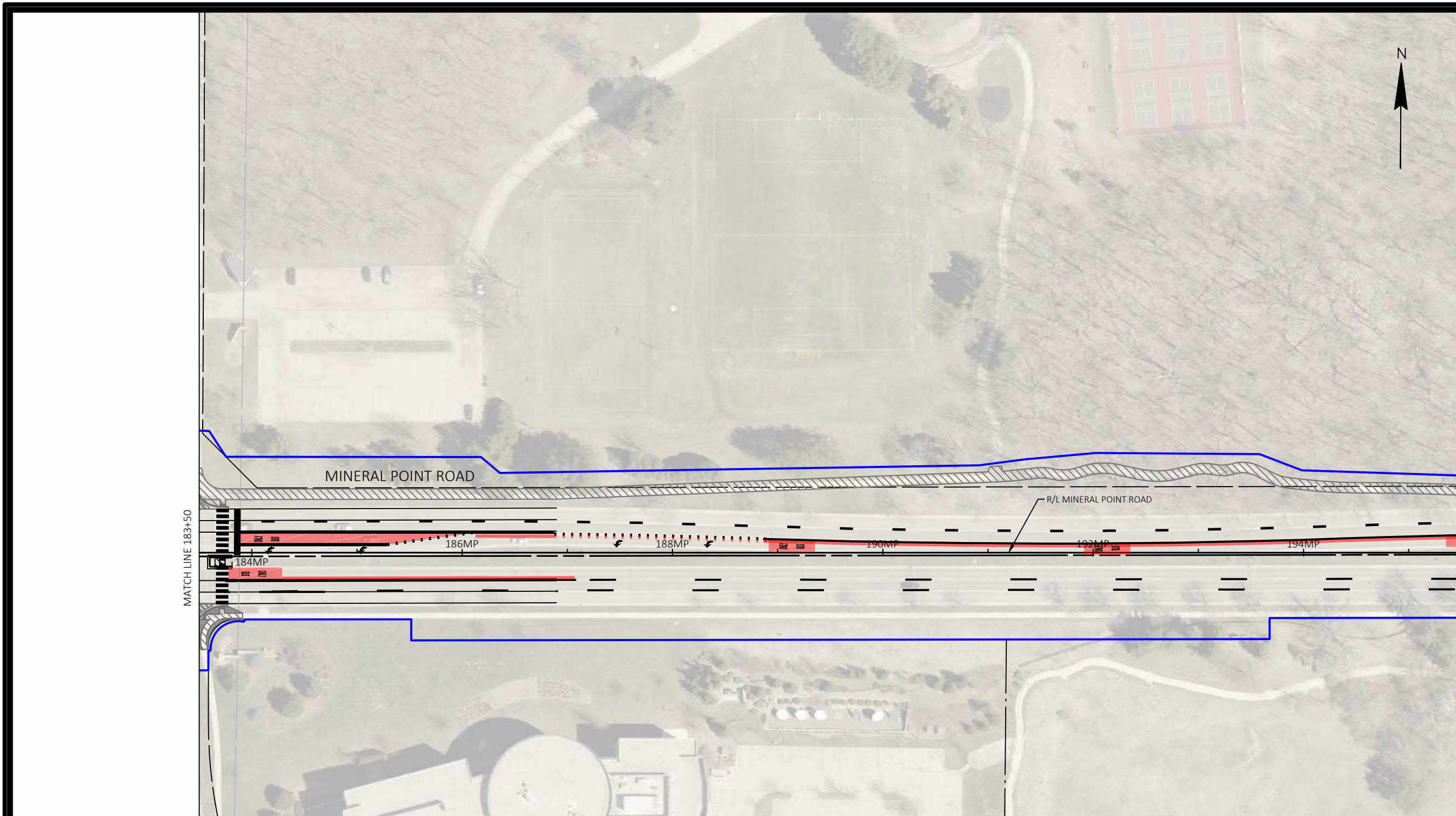

**MARKING LEGEND**

- ① PAVEMENT MARKING EPOXY, LINE, 4-INCH (SOLID WHITE)
- ② PAVEMENT MARKING EPOXY, LINE, 4-INCH (10' LINE 30' GAP)(WHITE)
- ③ PAVEMENT MARKING EPOXY, LINE, 4-INCH (SOLID YELLOW)
- ④ PAVEMENT MARKING EPOXY, LINE, 4-INCH (10' LINE 30' GAP)(YELLOW)
- ⑤ PAVEMENT MARKING EPOXY, DOUBLE LINE, 4-INCH (SOLID YELLOW)
- ⑥ PAVEMENT MARKING EPOXY, LINE, 8-INCH (SOLID WHITE)
- ⑦ PAVEMENT MARKING EPOXY, LINE, 8-INCH (2' LINE 6' GAP)( WHITE)
- ⑧ PAVEMENT MARKING EPOXY, LINE, 8-INCH (5' LINE 5' GAP)( WHITE)
- ⑨ PAVEMENT MARKING EPOXY, LINE, 12-INCH (SOLID WHITE)
- ⑩ PAVEMENT MARKING EPOXY, RADIUS LINE, 4-INCH (5' LINE, 5' GAP)(SOLID WHITE)
- ⑪ PAVEMENT MARKING EPOXY, CROSSWALK, 6-INCH (SOLID WHITE)
- ⑫ PAVEMENT MARKING EPOXY, STOP LINE, 24-INCH
- ⑬ PAVEMENT MARKING EPOXY, CURB

- ⑭ PAVEMENT MARKING EPOXY, MEDIAN NOSE
- ⑮ PAVEMENT MARKING EPOXY, PARKING STALL
- ⑯ PAVEMENT MARKING EPOXY, SYMBOL, BIKE SHARROW
- ⑰ PAVEMENT MARKING EPOXY, SYMBOL, BIKE LANE
- ⑱ PAVEMENT MARKING EPOXY, SYMBOL, BIKE STRAIGHT ARROW
- ⑲ PAVEMENT MARKING EPOXY, SYMBOL, BIKE LANE & STRAIGHT ARROW
- ⑳ PAVEMENT MARKING EPOXY, SYMBOL, LEFT ARROW
- ㉑ PAVEMENT MARKING EPOXY, SYMBOL, RIGHT ARROW
- ㉒ PAVEMENT MARKING EPOXY, SYMBOL, STRAIGHT ARROW
- ㉓ PAVEMENT MARKING EPOXY, SYMBOL, STRAIGHT & LEFT ARROW
- ㉔ PAVEMENT MARKING EPOXY, SYMBOL, STRAIGHT & RIGHT ARROW
- ㉕ PAVEMENT MARKING EPOXY, WORD, ONLY
- ㉖ PAVEMENT MARKING EPOXY, SYMBOL, DIAMOND

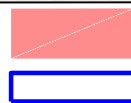

DEDICATED BUS LANE. BUS ONLY MARKINGS AND BUS ONLY SIGNAGE REQUIRED.

LIMITS OF DISTURBANCE

**NOTE:**

-SEE CITY OF MADISON SDD 'PAVEMENT MARKING DETAILS , PAGE 1-4' FOR MAINLINE, CROSSWALK, CURB, BIKE LANE, AND RESTRICTED TRAFFIC LANE MARKINGS.

-SEE CONSTRUCTION DETAILS FOR PLATFORM CURB FACE MARKINGS.

-THE WORD "BUS" SHALL BE PLACED 20' BEYOND THE START OF THE LONGITUDINAL MARKINGS, AND PLACE THE WORD "ONLY" AT A 32' SPACING BEYOND THE "BUS" MARKING. SEE PLAN SHEETS FOR SPECIFIC LOCATIONS.

-SEE WISDOT SDD 'PAVEMENT MARKING (TURN LANES)' FOR WORD AND ARROW PLACEMENT AT INTERSECTIONS.

MARK	REVISION	DATE	BY

60631225P  
 CITY OF MADISON, DANE COUNTY, WI  
 CONTRACT NO: 60631225C

SITE PLAN  
 BUS RAPID TRANSIT  
 CITY OF MADISON



60631225P  
 M-12W

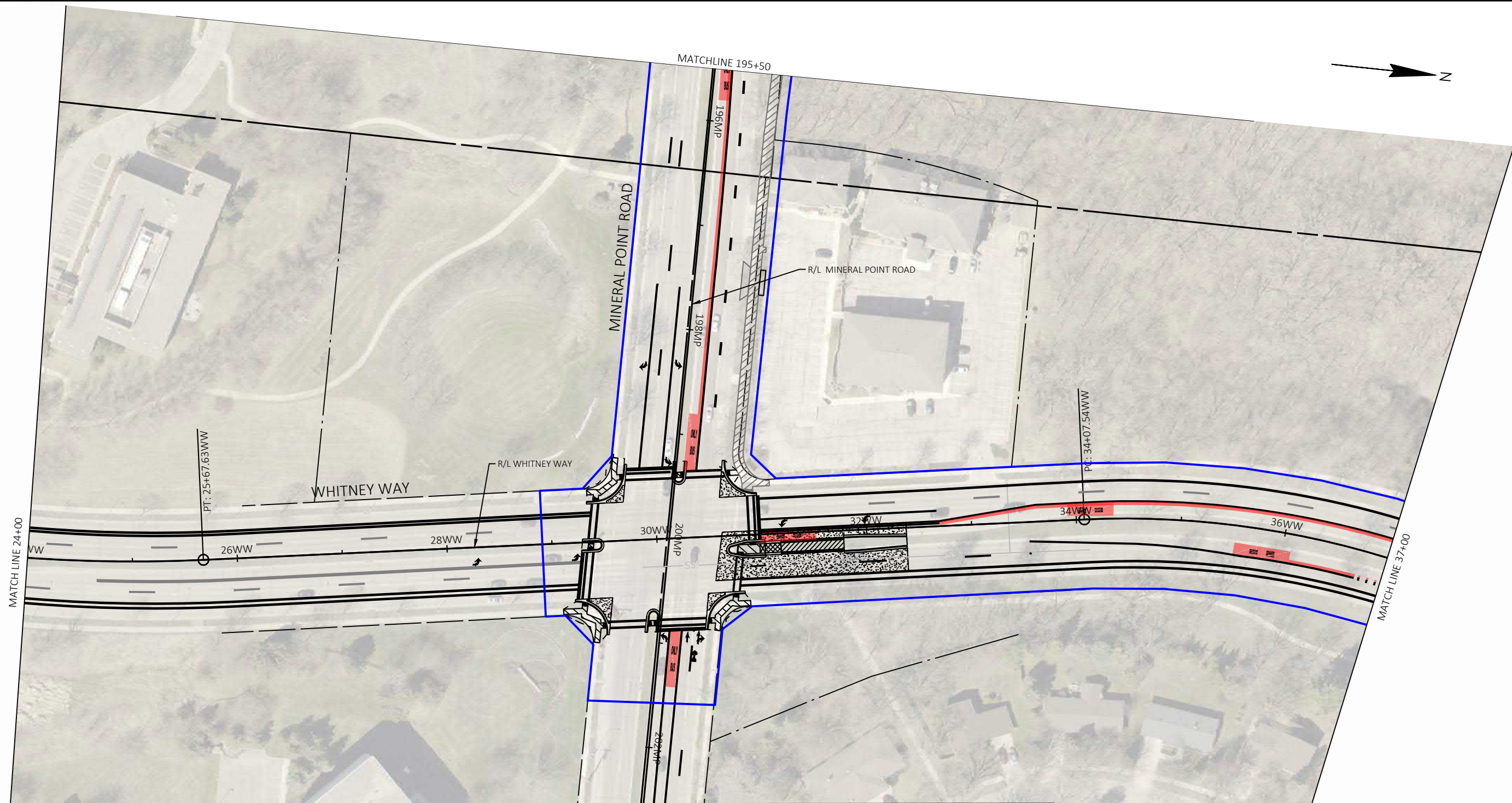

- MARKING LEGEND**
- ① PAVEMENT MARKING EPOXY, LINE, 4-INCH (SOLID WHITE)
  - ② PAVEMENT MARKING EPOXY, LINE, 4-INCH (10' LINE 30' GAP)(WHITE)
  - ③ PAVEMENT MARKING EPOXY, LINE, 4-INCH (SOLID YELLOW)
  - ④ PAVEMENT MARKING EPOXY, LINE, 4-INCH (10' LINE 30' GAP)(YELLOW)
  - ⑤ PAVEMENT MARKING EPOXY, DOUBLE LINE, 4-INCH (SOLID YELLOW)
  - ⑥ PAVEMENT MARKING EPOXY, LINE, 8-INCH (SOLID WHITE)
  - ⑦ PAVEMENT MARKING EPOXY, LINE, 8-INCH (2' LINE 6' GAP)( WHITE)
  - ⑧ PAVEMENT MARKING EPOXY, LINE, 8-INCH (5' LINE 5' GAP)( WHITE)
  - ⑨ PAVEMENT MARKING EPOXY, LINE, 12-INCH (SOLID WHITE)
  - ⑩ PAVEMENT MARKING EPOXY, RADIUS LINE, 4-INCH (5' LINE, 5' GAP)(SOLID WHITE)
  - ⑪ PAVEMENT MARKING EPOXY, CROSSWALK, 6-INCH (SOLID WHITE)
  - ⑫ PAVEMENT MARKING EPOXY, STOP LINE, 24-INCH
  - ⑬ PAVEMENT MARKING EPOXY, CURB

- ⑭ PAVEMENT MARKING EPOXY, MEDIAN NOSE
- ⑮ PAVEMENT MARKING EPOXY, PARKING STALL
- ⑯ PAVEMENT MARKING EPOXY, SYMBOL, BIKE SHARROW
- ⑰ PAVEMENT MARKING EPOXY, SYMBOL, BIKE LANE
- ⑱ PAVEMENT MARKING EPOXY, SYMBOL, BIKE STRAIGHT ARROW
- ⑲ PAVEMENT MARKING EPOXY, SYMBOL, BIKE LANE & STRAIGHT ARROW
- ⑳ PAVEMENT MARKING EPOXY, SYMBOL, LEFT ARROW
- ㉑ PAVEMENT MARKING EPOXY, SYMBOL, RIGHT ARROW
- ㉒ PAVEMENT MARKING EPOXY, SYMBOL, STRAIGHT ARROW
- ㉓ PAVEMENT MARKING EPOXY, SYMBOL, STRAIGHT & LEFT ARROW
- ㉔ PAVEMENT MARKING EPOXY, SYMBOL, STRAIGHT & RIGHT ARROW
- ㉕ PAVEMENT MARKING EPOXY, WORD, ONLY
- ㉖ PAVEMENT MARKING EPOXY, SYMBOL, DIAMOND

**DEDICATED BUS LANE. BUS ONLY MARKINGS AND BUS ONLY SIGNAGE REQUIRED.**

**LIMITS OF DISTURBANCE**

**NOTE:**

- SEE CITY OF MADISON SDD 'PAVEMENT MARKING DETAILS , PAGE 1-4' FOR MAINLINE, CROSSWALK, CURB, BIKE LANE, AND RESTRICTED TRAFFIC LANE MARKINGS.
- SEE CONSTRUCTION DETAILS FOR PLATFORM CURB FACE MARKINGS.
- THE WORD "BUS" SHALL BE PLACED 20' BEYOND THE START OF THE LONGITUDINAL MARKINGS, AND PLACE THE WORD "ONLY" AT A 32' SPACING BEYOND THE "BUS" MARKING. SEE PLAN SHEETS FOR SPECIFIC LOCATIONS.
- SEE WISDOT SDD 'PAVEMENT MARKING (TURN LANES)' FOR WORD AND ARROW PLACEMENT AT INTERSECTIONS.

MARK	REVISION	DATE	BY

60631225P

CITY OF MADISON, DANE COUNTY, WI

CONTRACT NO: 60631225C

---

PAVEMENT MARKING & PERMANENT SIGNING

BUS RAPID TRANSIT

**CITY OF MADISON**



60631225P

**M-13W**

- MARKING LEGEND**
- ① PAVEMENT MARKING EPOXY, LINE, 4-INCH (SOLID WHITE)
  - ② PAVEMENT MARKING EPOXY, LINE, 4-INCH (10' LINE 30' GAP)(WHITE)
  - ③ PAVEMENT MARKING EPOXY, LINE, 4-INCH (SOLID YELLOW)
  - ④ PAVEMENT MARKING EPOXY, LINE, 4-INCH (10' LINE 30' GAP)(YELLOW)
  - ⑤ PAVEMENT MARKING EPOXY, DOUBLE LINE, 4-INCH (SOLID YELLOW)
  - ⑥ PAVEMENT MARKING EPOXY, LINE, 8-INCH (SOLID WHITE)
  - ⑦ PAVEMENT MARKING EPOXY, LINE, 8-INCH (2' LINE 6' GAP)( WHITE)
  - ⑧ PAVEMENT MARKING EPOXY, LINE, 8-INCH (5' LINE 5' GAP)( WHITE)
  - ⑨ PAVEMENT MARKING EPOXY, LINE, 12-INCH (SOLID WHITE)
  - ⑩ PAVEMENT MARKING EPOXY, RADIUS LINE, 4-INCH (5' LINE, 5' GAP)(SOLID WHITE)
  - ⑪ PAVEMENT MARKING EPOXY, CROSSWALK, 6-INCH (SOLID WHITE)
  - ⑫ PAVEMENT MARKING EPOXY, STOP LINE, 24-INCH
  - ⑬ PAVEMENT MARKING EPOXY, CURB

- ⑭ PAVEMENT MARKING EPOXY, MEDIAN NOSE
- ⑮ PAVEMENT MARKING EPOXY, PARKING STALL
- ⑯ PAVEMENT MARKING EPOXY, SYMBOL, BIKE SHARROW
- ⑰ PAVEMENT MARKING EPOXY, SYMBOL, BIKE LANE
- ⑱ PAVEMENT MARKING EPOXY, SYMBOL, BIKE STRAIGHT ARROW
- ⑲ PAVEMENT MARKING EPOXY, SYMBOL, BIKE LANE & STRAIGHT ARROW
- ⑳ PAVEMENT MARKING EPOXY, SYMBOL, LEFT ARROW
- ㉑ PAVEMENT MARKING EPOXY, SYMBOL, RIGHT ARROW
- ㉒ PAVEMENT MARKING EPOXY, SYMBOL, STRAIGHT ARROW
- ㉓ PAVEMENT MARKING EPOXY, SYMBOL, STRAIGHT & LEFT ARROW
- ㉔ PAVEMENT MARKING EPOXY, SYMBOL, STRAIGHT & RIGHT ARROW
- ㉕ PAVEMENT MARKING EPOXY, WORD, ONLY
- ㉖ PAVEMENT MARKING EPOXY, SYMBOL, DIAMOND

**DEDICATED BUS LANE. BUS ONLY MARKINGS AND BUS ONLY SIGNAGE REQUIRED.**

**NOTE:**

- ▭ LIMITS OF DISTURBANCE
- LANE WIDTH LABELS ARE TO FLAG OF CURB UNLESS OTHERWISE NOTED
- SEE CITY OF MADISON SDD 'PAVEMENT MARKING DETAILS', PAGE 1-4' FOR MAINLINE, CROSSWALK, CURB, BIKE LANE, AND RESTRICTED TRAFFIC LANE MARKINGS.
- SEE CONSTRUCTION DETAILS FOR PLATFORM CURB FACE MARKINGS.
- THE WORD "BUS" SHALL BE PLACED 20' BEYOND THE START OF THE LONGITUDINAL MARKINGS, AND PLACE THE WORD "ONLY" AT A 32' SPACING BEYOND THE "BUS" MARKING. SEE PLAN SHEETS FOR SPECIFIC LOCATIONS.
- SEE WISDOT SDD 'PAVEMENT MARKING (TURN LANES)' FOR WORD AND ARROW PLACEMENT AT INTERSECTIONS.

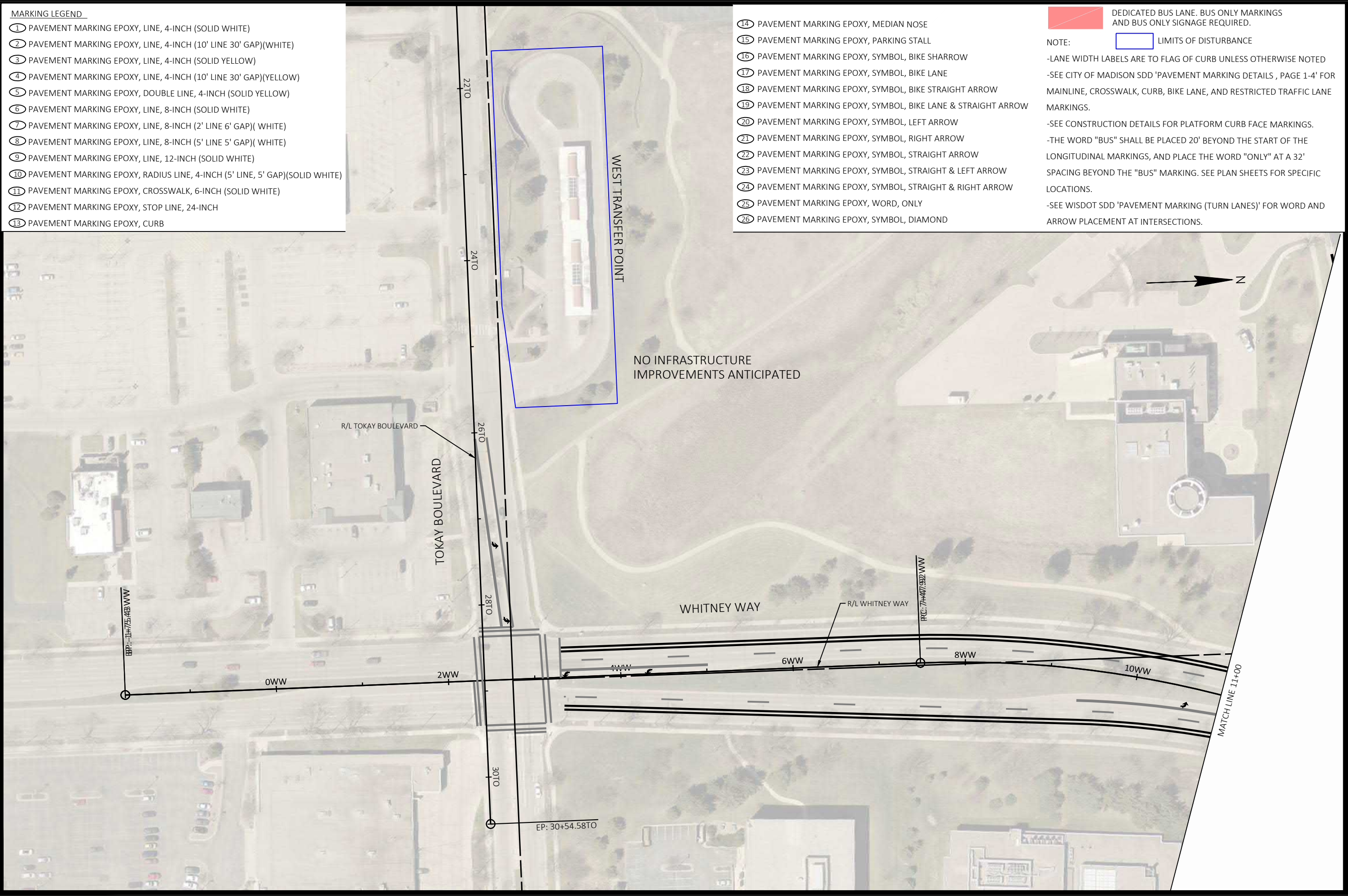

MARK	REVISION	DATE	BY

Designed By: AECOM/Date: 2022-02-11  
60631225P Scale: 1"=100 FT

60631225P  
 CITY OF MADISON, DANE COUNTY, WI  
 CONTRACT NO: 60631225C

PAVEMENT MARKING & PERMANENT SIGNING  
 BUS RAPID TRANSIT  
 CITY OF MADISON



60631225P  
 M-14W

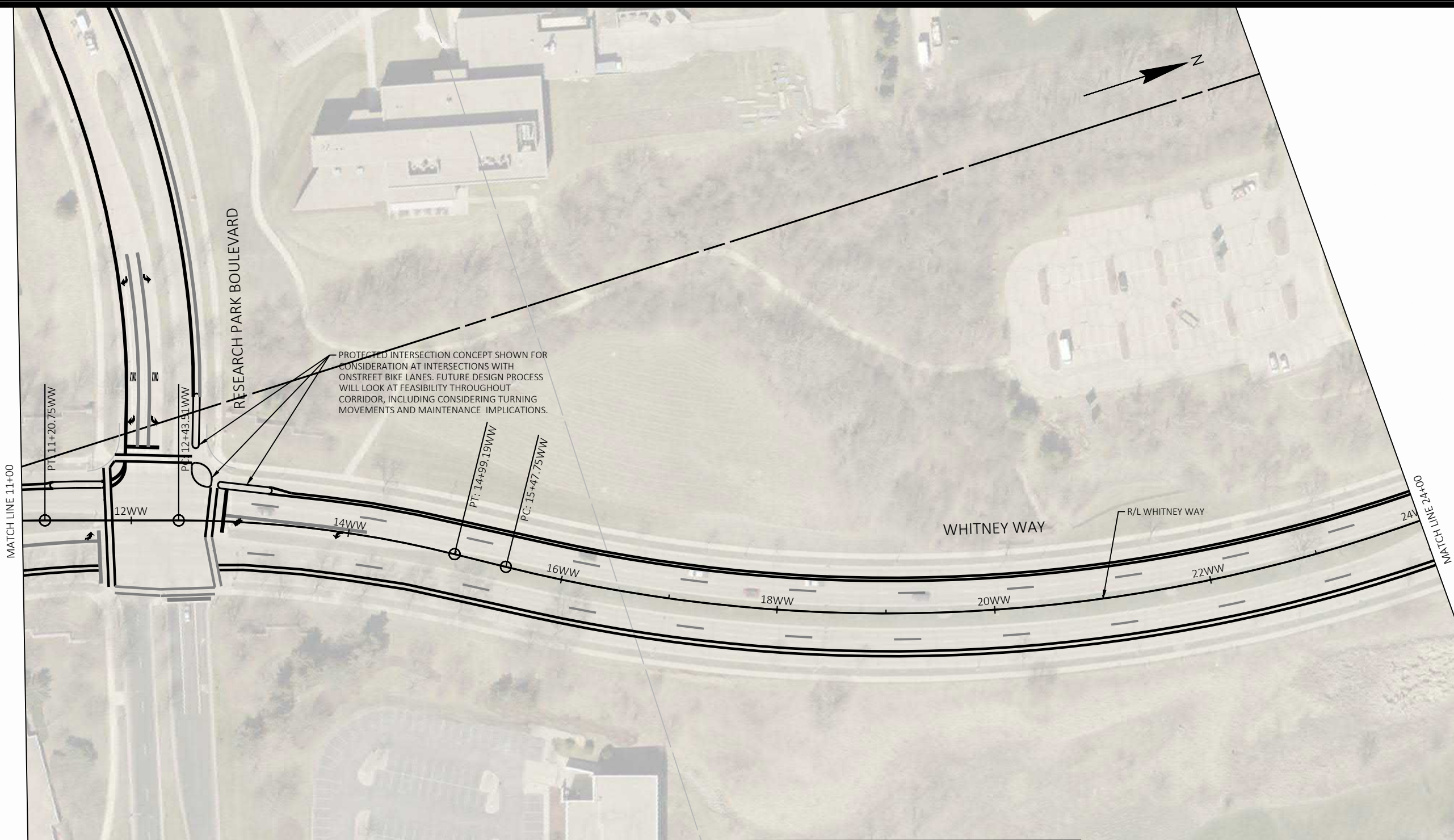

PROTECTED INTERSECTION CONCEPT SHOWN FOR CONSIDERATION AT INTERSECTIONS WITH ONSTREET BIKE LANES. FUTURE DESIGN PROCESS WILL LOOK AT FEASIBILITY THROUGHOUT CORRIDOR, INCLUDING CONSIDERING TURNING MOVEMENTS AND MAINTENANCE IMPLICATIONS.

- MARKING LEGEND**
- ① PAVEMENT MARKING EPOXY, LINE, 4-INCH (SOLID WHITE)
  - ② PAVEMENT MARKING EPOXY, LINE, 4-INCH (10' LINE 30' GAP)(WHITE)
  - ③ PAVEMENT MARKING EPOXY, LINE, 4-INCH (SOLID YELLOW)
  - ④ PAVEMENT MARKING EPOXY, LINE, 4-INCH (10' LINE 30' GAP)(YELLOW)
  - ⑤ PAVEMENT MARKING EPOXY, DOUBLE LINE, 4-INCH (SOLID YELLOW)
  - ⑥ PAVEMENT MARKING EPOXY, LINE, 8-INCH (SOLID WHITE)
  - ⑦ PAVEMENT MARKING EPOXY, LINE, 8-INCH (2' LINE 6' GAP)( WHITE)
  - ⑧ PAVEMENT MARKING EPOXY, LINE, 8-INCH (5' LINE 5' GAP)( WHITE)
  - ⑨ PAVEMENT MARKING EPOXY, LINE, 12-INCH (SOLID WHITE)
  - ⑩ PAVEMENT MARKING EPOXY, RADIUS LINE, 4-INCH (5' LINE, 5' GAP)(SOLID WHITE)
  - ⑪ PAVEMENT MARKING EPOXY, CROSSWALK, 6-INCH (SOLID WHITE)
  - ⑫ PAVEMENT MARKING EPOXY, STOP LINE, 24-INCH
  - ⑬ PAVEMENT MARKING EPOXY, CURB

- ⑭ PAVEMENT MARKING EPOXY, MEDIAN NOSE
- ⑮ PAVEMENT MARKING EPOXY, PARKING STALL
- ⑯ PAVEMENT MARKING EPOXY, SYMBOL, BIKE SHARROW
- ⑰ PAVEMENT MARKING EPOXY, SYMBOL, BIKE LANE
- ⑱ PAVEMENT MARKING EPOXY, SYMBOL, BIKE STRAIGHT ARROW
- ⑲ PAVEMENT MARKING EPOXY, SYMBOL, BIKE LANE & STRAIGHT ARROW
- ⑳ PAVEMENT MARKING EPOXY, SYMBOL, LEFT ARROW
- ㉑ PAVEMENT MARKING EPOXY, SYMBOL, RIGHT ARROW
- ㉒ PAVEMENT MARKING EPOXY, SYMBOL, STRAIGHT ARROW
- ㉓ PAVEMENT MARKING EPOXY, SYMBOL, STRAIGHT & LEFT ARROW
- ㉔ PAVEMENT MARKING EPOXY, SYMBOL, STRAIGHT & RIGHT ARROW
- ㉕ PAVEMENT MARKING EPOXY, WORD, ONLY
- ㉖ PAVEMENT MARKING EPOXY, SYMBOL, DIAMOND

**DEDICATED BUS LANE. BUS ONLY MARKINGS AND BUS ONLY SIGNAGE REQUIRED.**

**LIMITS OF DISTURBANCE**

**NOTE:**

- SEE CITY OF MADISON SDD 'PAVEMENT MARKING DETAILS , PAGE 1-4' FOR MAINLINE, CROSSWALK, CURB, BIKE LANE, AND RESTRICTED TRAFFIC LANE MARKINGS.
- SEE CONSTRUCTION DETAILS FOR PLATFORM CURB FACE MARKINGS.
- THE WORD "BUS" SHALL BE PLACED 20' BEYOND THE START OF THE LONGITUDINAL MARKINGS, AND PLACE THE WORD "ONLY" AT A 32' SPACING BEYOND THE "BUS" MARKING. SEE PLAN SHEETS FOR SPECIFIC LOCATIONS.
- SEE WISDOT SDD 'PAVEMENT MARKING (TURN LANES)' FOR WORD AND ARROW PLACEMENT AT INTERSECTIONS.

MARK	REVISION	DATE	BY
60631225P	2021-12-20		
Designed By: AECOM Date: 2021-12-20 Scale: 1"=100 FT			

**PAVEMENT MARKING & PERMANENT SIGNING**

**BUS RAPID TRANSIT**

**CITY OF MADISON**

60631225P

M-15W

60631225P

CITY OF MADISON, DANE COUNTY, WI

CONTRACT NO: 60631225C

FILE NAME : C:\P\WORKING\AECOM\_D520\_NA\_2019\MICHAEL.SCHNEIDERZ@AECOM.COM\DM586348\024501-PM.DWG  
LAYOUT NAME - WW2  
LAST PLOT DATE - 2021-12-20



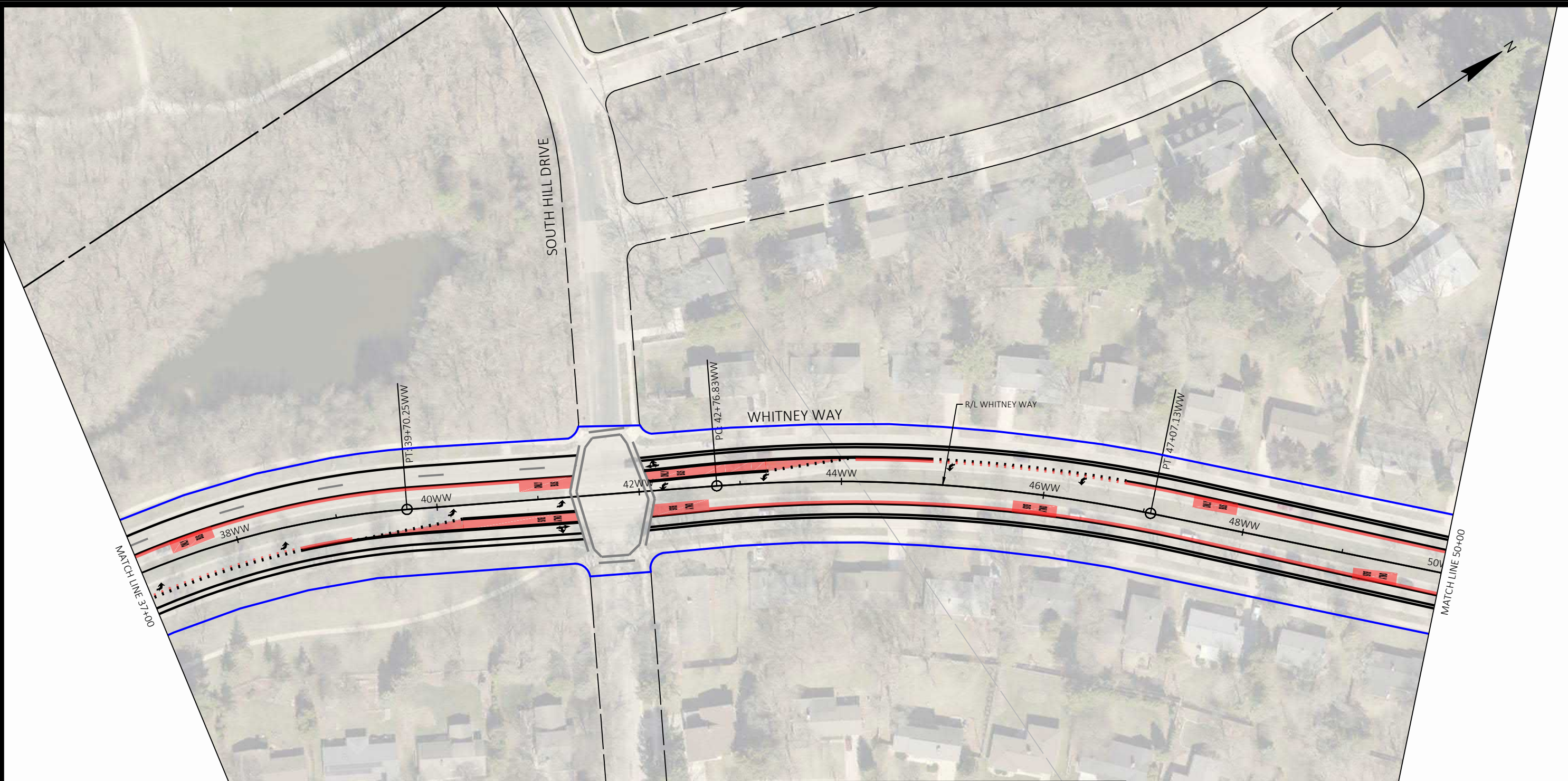

- MARKING LEGEND**
- ① PAVEMENT MARKING EPOXY, LINE, 4-INCH (SOLID WHITE)
  - ② PAVEMENT MARKING EPOXY, LINE, 4-INCH (10' LINE 30' GAP)(WHITE)
  - ③ PAVEMENT MARKING EPOXY, LINE, 4-INCH (SOLID YELLOW)
  - ④ PAVEMENT MARKING EPOXY, LINE, 4-INCH (10' LINE 30' GAP)(YELLOW)
  - ⑤ PAVEMENT MARKING EPOXY, DOUBLE LINE, 4-INCH (SOLID YELLOW)
  - ⑥ PAVEMENT MARKING EPOXY, LINE, 8-INCH (SOLID WHITE)
  - ⑦ PAVEMENT MARKING EPOXY, LINE, 8-INCH (2' LINE 6' GAP)( WHITE)
  - ⑧ PAVEMENT MARKING EPOXY, LINE, 8-INCH (5' LINE 5' GAP)( WHITE)
  - ⑨ PAVEMENT MARKING EPOXY, LINE, 12-INCH (SOLID WHITE)
  - ⑩ PAVEMENT MARKING EPOXY, RADIUS LINE, 4-INCH (5' LINE, 5' GAP)(SOLID WHITE)
  - ⑪ PAVEMENT MARKING EPOXY, CROSSWALK, 6-INCH (SOLID WHITE)
  - ⑫ PAVEMENT MARKING EPOXY, STOP LINE, 24-INCH
  - ⑬ PAVEMENT MARKING EPOXY, CURB

- ⑭ PAVEMENT MARKING EPOXY, MEDIAN NOSE
- ⑮ PAVEMENT MARKING EPOXY, PARKING STALL
- ⑯ PAVEMENT MARKING EPOXY, SYMBOL, BIKE SHARROW
- ⑰ PAVEMENT MARKING EPOXY, SYMBOL, BIKE LANE
- ⑱ PAVEMENT MARKING EPOXY, SYMBOL, BIKE STRAIGHT ARROW
- ⑲ PAVEMENT MARKING EPOXY, SYMBOL, BIKE LANE & STRAIGHT ARROW
- ⑳ PAVEMENT MARKING EPOXY, SYMBOL, LEFT ARROW
- ㉑ PAVEMENT MARKING EPOXY, SYMBOL, RIGHT ARROW
- ㉒ PAVEMENT MARKING EPOXY, SYMBOL, STRAIGHT ARROW
- ㉓ PAVEMENT MARKING EPOXY, SYMBOL, STRAIGHT & LEFT ARROW
- ㉔ PAVEMENT MARKING EPOXY, SYMBOL, STRAIGHT & RIGHT ARROW
- ㉕ PAVEMENT MARKING EPOXY, WORD, ONLY
- ㉖ PAVEMENT MARKING EPOXY, SYMBOL, DIAMOND

**DEDICATED BUS LANE. BUS ONLY MARKINGS AND BUS ONLY SIGNAGE REQUIRED.**

**LIMITS OF DISTURBANCE**

**NOTE:**

- SEE CITY OF MADISON SDD 'PAVEMENT MARKING DETAILS , PAGE 1-4' FOR MAINLINE, CROSSWALK, CURB, BIKE LANE, AND RESTRICTED TRAFFIC LANE MARKINGS.
- SEE CONSTRUCTION DETAILS FOR PLATFORM CURB FACE MARKINGS.
- THE WORD "BUS" SHALL BE PLACED 20' BEYOND THE START OF THE LONGITUDINAL MARKINGS, AND PLACE THE WORD "ONLY" AT A 32' SPACING BEYOND THE "BUS" MARKING. SEE PLAN SHEETS FOR SPECIFIC LOCATIONS.
- SEE WISDOT SDD 'PAVEMENT MARKING (TURN LANES)' FOR WORD AND ARROW PLACEMENT AT INTERSECTIONS.

MARK	REVISION	DATE	BY

Designed By: AECOM  
60631225P  
Date: 2021-12-20  
Scale: 1"=100 FT

60631225P

PAVEMENT MARKING & PERMANENT SIGNING

CITY OF MADISON, DANE COUNTY, WI

BUS RAPID TRANSIT

CITY OF MADISON

CONTRACT NO: 60631225C

60631225P

M-16W

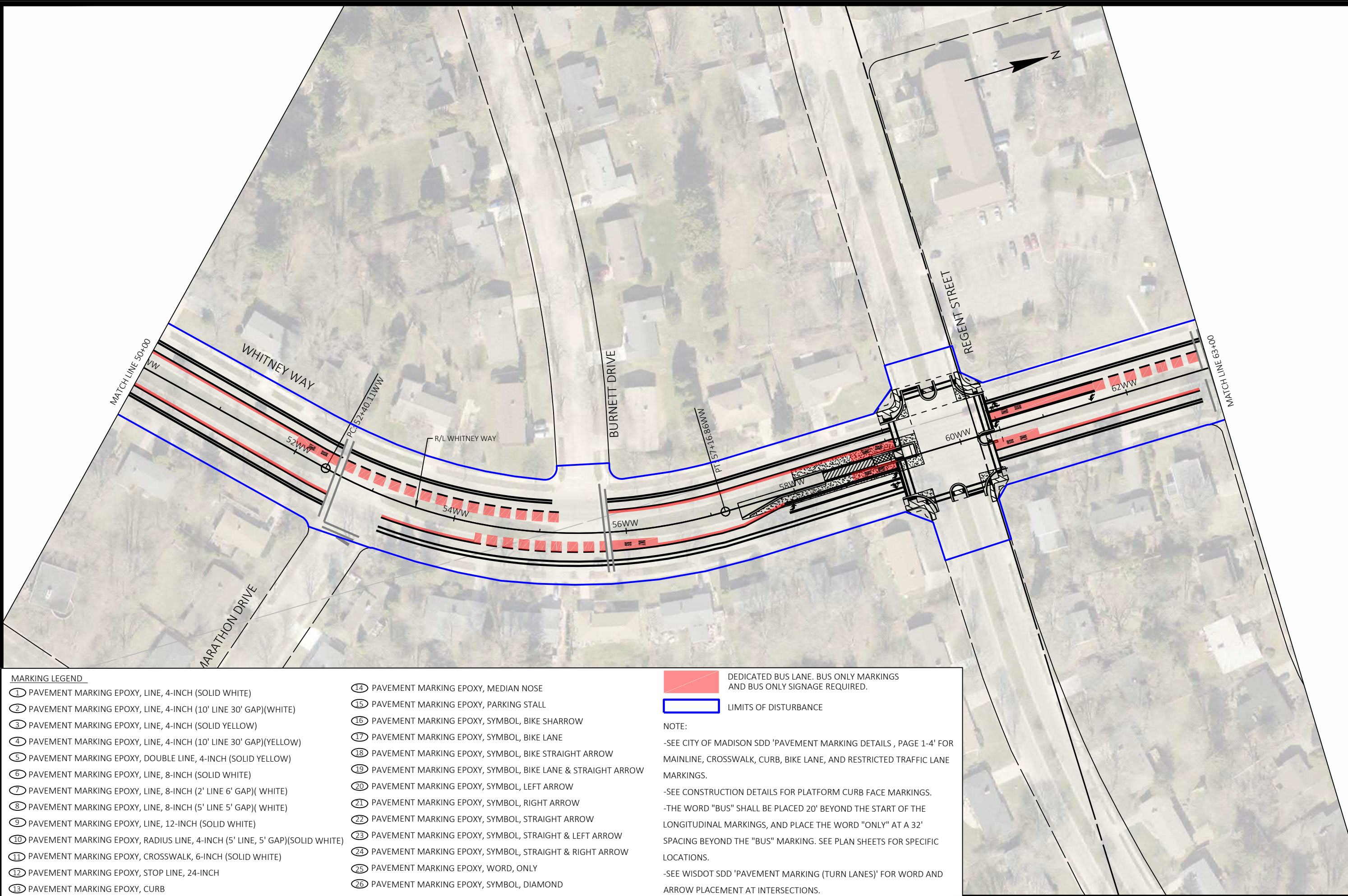

**MARKING LEGEND**

① PAVEMENT MARKING EPOXY, LINE, 4-INCH (SOLID WHITE)	⑭ PAVEMENT MARKING EPOXY, MEDIAN NOSE
② PAVEMENT MARKING EPOXY, LINE, 4-INCH (10' LINE 30' GAP)(WHITE)	⑮ PAVEMENT MARKING EPOXY, PARKING STALL
③ PAVEMENT MARKING EPOXY, LINE, 4-INCH (SOLID YELLOW)	⑯ PAVEMENT MARKING EPOXY, SYMBOL, BIKE SHARROW
④ PAVEMENT MARKING EPOXY, LINE, 4-INCH (10' LINE 30' GAP)(YELLOW)	⑰ PAVEMENT MARKING EPOXY, SYMBOL, BIKE LANE
⑤ PAVEMENT MARKING EPOXY, DOUBLE LINE, 4-INCH (SOLID YELLOW)	⑱ PAVEMENT MARKING EPOXY, SYMBOL, BIKE STRAIGHT ARROW
⑥ PAVEMENT MARKING EPOXY, LINE, 8-INCH (SOLID WHITE)	⑲ PAVEMENT MARKING EPOXY, SYMBOL, BIKE LANE & STRAIGHT ARROW
⑦ PAVEMENT MARKING EPOXY, LINE, 8-INCH (2' LINE 6' GAP)( WHITE)	⑳ PAVEMENT MARKING EPOXY, SYMBOL, LEFT ARROW
⑧ PAVEMENT MARKING EPOXY, LINE, 8-INCH (5' LINE 5' GAP)( WHITE)	㉑ PAVEMENT MARKING EPOXY, SYMBOL, RIGHT ARROW
⑨ PAVEMENT MARKING EPOXY, LINE, 12-INCH (SOLID WHITE)	㉒ PAVEMENT MARKING EPOXY, SYMBOL, STRAIGHT ARROW
⑩ PAVEMENT MARKING EPOXY, RADIUS LINE, 4-INCH (5' LINE, 5' GAP)(SOLID WHITE)	㉓ PAVEMENT MARKING EPOXY, SYMBOL, STRAIGHT & LEFT ARROW
⑪ PAVEMENT MARKING EPOXY, CROSSWALK, 6-INCH (SOLID WHITE)	㉔ PAVEMENT MARKING EPOXY, SYMBOL, STRAIGHT & RIGHT ARROW
⑫ PAVEMENT MARKING EPOXY, STOP LINE, 24-INCH	㉕ PAVEMENT MARKING EPOXY, WORD, ONLY
⑬ PAVEMENT MARKING EPOXY, CURB	㉖ PAVEMENT MARKING EPOXY, SYMBOL, DIAMOND

⑭ PAVEMENT MARKING EPOXY, MEDIAN NOSE	⑮ PAVEMENT MARKING EPOXY, PARKING STALL
⑯ PAVEMENT MARKING EPOXY, SYMBOL, BIKE SHARROW	⑰ PAVEMENT MARKING EPOXY, SYMBOL, BIKE LANE
⑱ PAVEMENT MARKING EPOXY, SYMBOL, BIKE STRAIGHT ARROW	⑲ PAVEMENT MARKING EPOXY, SYMBOL, BIKE LANE & STRAIGHT ARROW
⑳ PAVEMENT MARKING EPOXY, SYMBOL, LEFT ARROW	㉑ PAVEMENT MARKING EPOXY, SYMBOL, RIGHT ARROW
㉒ PAVEMENT MARKING EPOXY, SYMBOL, STRAIGHT ARROW	㉓ PAVEMENT MARKING EPOXY, SYMBOL, STRAIGHT & LEFT ARROW
㉔ PAVEMENT MARKING EPOXY, SYMBOL, STRAIGHT & RIGHT ARROW	㉕ PAVEMENT MARKING EPOXY, WORD, ONLY
㉖ PAVEMENT MARKING EPOXY, SYMBOL, DIAMOND	

**DEDICATED BUS LANE. BUS ONLY MARKINGS AND BUS ONLY SIGNAGE REQUIRED.**

**LIMITS OF DISTURBANCE**

**NOTE:**

- SEE CITY OF MADISON SDD 'PAVEMENT MARKING DETAILS , PAGE 1-4' FOR MAINLINE, CROSSWALK, CURB, BIKE LANE, AND RESTRICTED TRAFFIC LANE MARKINGS.
- SEE CONSTRUCTION DETAILS FOR PLATFORM CURB FACE MARKINGS.
- THE WORD "BUS" SHALL BE PLACED 20' BEYOND THE START OF THE LONGITUDINAL MARKINGS, AND PLACE THE WORD "ONLY" AT A 32' SPACING BEYOND THE "BUS" MARKING. SEE PLAN SHEETS FOR SPECIFIC LOCATIONS.
- SEE WISDOT SDD 'PAVEMENT MARKING (TURN LANES)' FOR WORD AND ARROW PLACEMENT AT INTERSECTIONS.

60631225P	60631225P
CITY OF MADISON	CITY OF MADISON, DANE COUNTY, WI
BUS RAPID TRANSIT	CONTRACT NO: 60631225C
PAVEMENT MARKING & PERMANENT SIGNING	
MARK	REVISION
Designed By: AECOM	Date: 2021-12-20
60631225P	Scale: 1"=100 FT
	DATE
	BY



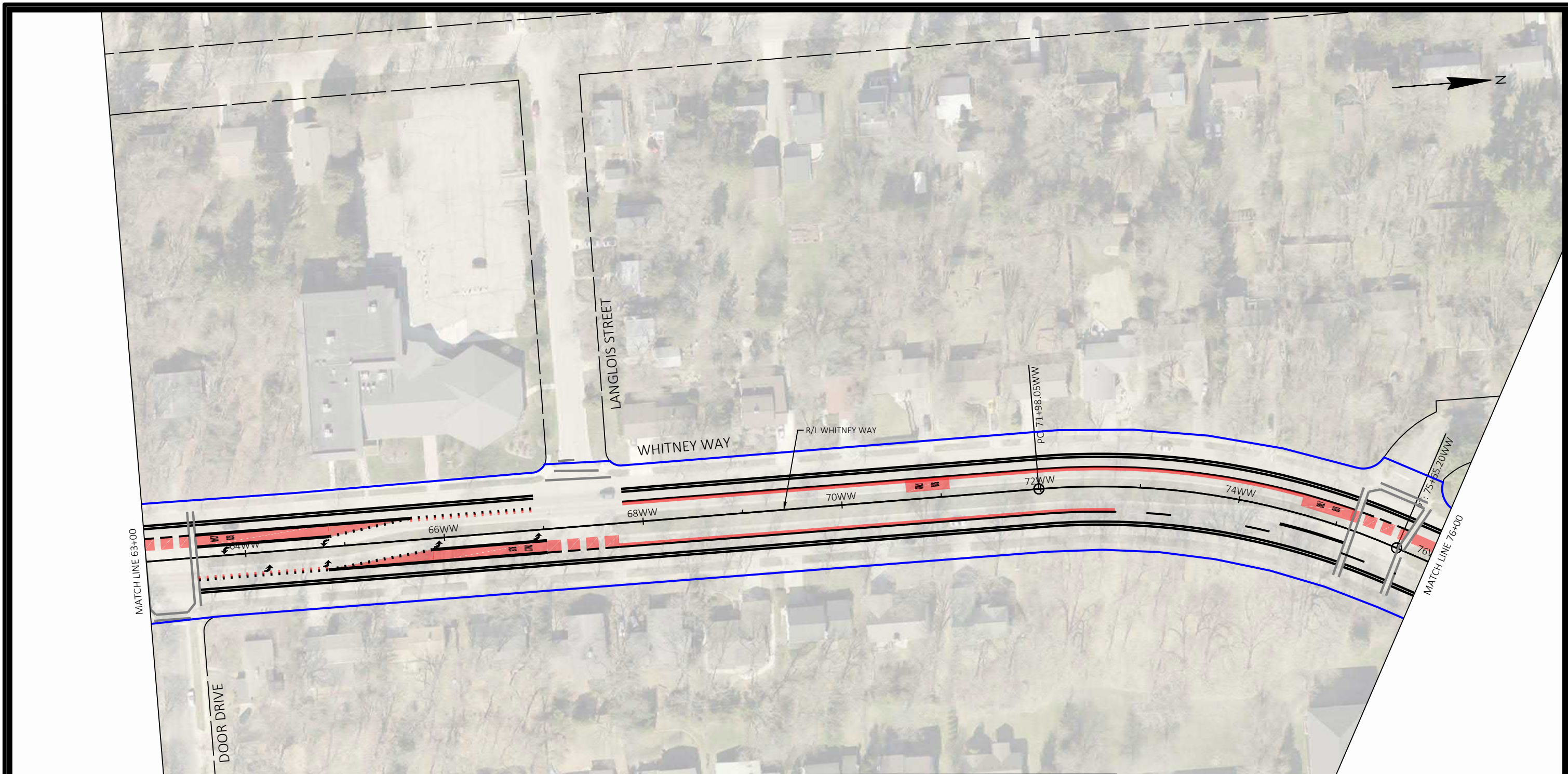

60631225P  
M-17W



- MARKING LEGEND**
- ① PAVEMENT MARKING EPOXY, LINE, 4-INCH (SOLID WHITE)
  - ② PAVEMENT MARKING EPOXY, LINE, 4-INCH (10' LINE 30' GAP)(WHITE)
  - ③ PAVEMENT MARKING EPOXY, LINE, 4-INCH (SOLID YELLOW)
  - ④ PAVEMENT MARKING EPOXY, LINE, 4-INCH (10' LINE 30' GAP)(YELLOW)
  - ⑤ PAVEMENT MARKING EPOXY, DOUBLE LINE, 4-INCH (SOLID YELLOW)
  - ⑥ PAVEMENT MARKING EPOXY, LINE, 8-INCH (SOLID WHITE)
  - ⑦ PAVEMENT MARKING EPOXY, LINE, 8-INCH (2' LINE 6' GAP)( WHITE)
  - ⑧ PAVEMENT MARKING EPOXY, LINE, 8-INCH (5' LINE 5' GAP)( WHITE)
  - ⑨ PAVEMENT MARKING EPOXY, LINE, 12-INCH (SOLID WHITE)
  - ⑩ PAVEMENT MARKING EPOXY, RADIUS LINE, 4-INCH (5' LINE, 5' GAP)(SOLID WHITE)
  - ⑪ PAVEMENT MARKING EPOXY, CROSSWALK, 6-INCH (SOLID WHITE)
  - ⑫ PAVEMENT MARKING EPOXY, STOP LINE, 24-INCH
  - ⑬ PAVEMENT MARKING EPOXY, CURB

- ⑭ PAVEMENT MARKING EPOXY, MEDIAN NOSE
- ⑮ PAVEMENT MARKING EPOXY, PARKING STALL
- ⑯ PAVEMENT MARKING EPOXY, SYMBOL, BIKE SHARROW
- ⑰ PAVEMENT MARKING EPOXY, SYMBOL, BIKE LANE
- ⑱ PAVEMENT MARKING EPOXY, SYMBOL, BIKE STRAIGHT ARROW
- ⑲ PAVEMENT MARKING EPOXY, SYMBOL, BIKE LANE & STRAIGHT ARROW
- ⑳ PAVEMENT MARKING EPOXY, SYMBOL, LEFT ARROW
- ㉑ PAVEMENT MARKING EPOXY, SYMBOL, RIGHT ARROW
- ㉒ PAVEMENT MARKING EPOXY, SYMBOL, STRAIGHT ARROW
- ㉓ PAVEMENT MARKING EPOXY, SYMBOL, STRAIGHT & LEFT ARROW
- ㉔ PAVEMENT MARKING EPOXY, SYMBOL, STRAIGHT & RIGHT ARROW
- ㉕ PAVEMENT MARKING EPOXY, WORD, ONLY
- ㉖ PAVEMENT MARKING EPOXY, SYMBOL, DIAMOND

 DEDICATED BUS LANE. BUS ONLY MARKINGS AND BUS ONLY SIGNAGE REQUIRED.

 LIMITS OF DISTURBANCE

NOTE:

- SEE CITY OF MADISON SDD 'PAVEMENT MARKING DETAILS , PAGE 1-4' FOR MAINLINE, CROSSWALK, CURB, BIKE LANE, AND RESTRICTED TRAFFIC LANE MARKINGS.
- SEE CONSTRUCTION DETAILS FOR PLATFORM CURB FACE MARKINGS.
- THE WORD "BUS" SHALL BE PLACED 20' BEYOND THE START OF THE LONGITUDINAL MARKINGS, AND PLACE THE WORD "ONLY" AT A 32' SPACING BEYOND THE "BUS" MARKING. SEE PLAN SHEETS FOR SPECIFIC LOCATIONS.
- SEE WISDOT SDD 'PAVEMENT MARKING (TURN LANES)' FOR WORD AND ARROW PLACEMENT AT INTERSECTIONS.

MARK	REVISION	DATE	BY
60631225P	Designed By: AECOM	2021-12-20	60631225P
Scale: 1"=100 FT			

60631225P  
 CITY OF MADISON, DANE COUNTY, WI  
 CONTRACT NO: 60631225C

PAVEMENT MARKING & PERMANENT SIGNING  
 BUS RAPID TRANSIT  
 CITY OF MADISON

60631225P  
 M-18W

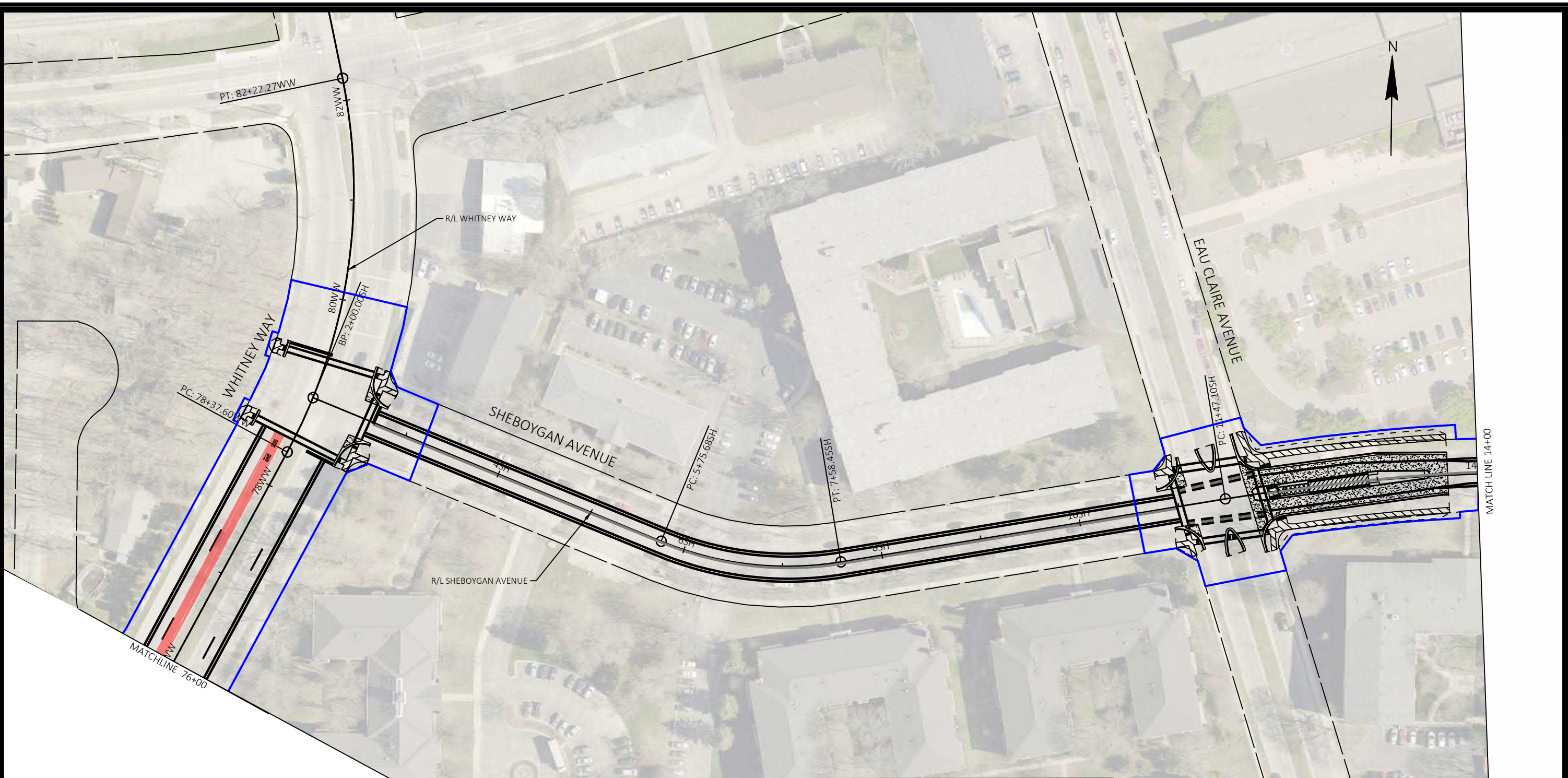

- MARKING LEGEND**
- ① PAVEMENT MARKING EPOXY, LINE, 4-INCH (SOLID WHITE)
  - ② PAVEMENT MARKING EPOXY, LINE, 4-INCH (10' LINE 30' GAP)(WHITE)
  - ③ PAVEMENT MARKING EPOXY, LINE, 4-INCH (SOLID YELLOW)
  - ④ PAVEMENT MARKING EPOXY, LINE, 4-INCH (10' LINE 30' GAP)(YELLOW)
  - ⑤ PAVEMENT MARKING EPOXY, DOUBLE LINE, 4-INCH (SOLID YELLOW)
  - ⑥ PAVEMENT MARKING EPOXY, LINE, 8-INCH (SOLID WHITE)
  - ⑦ PAVEMENT MARKING EPOXY, LINE, 8-INCH (2' LINE 6' GAP)( WHITE)
  - ⑧ PAVEMENT MARKING EPOXY, LINE, 8-INCH (5' LINE 5' GAP)( WHITE)
  - ⑨ PAVEMENT MARKING EPOXY, LINE, 12-INCH (SOLID WHITE)
  - ⑩ PAVEMENT MARKING EPOXY, RADIUS LINE, 4-INCH (5' LINE, 5' GAP)(SOLID WHITE)
  - ⑪ PAVEMENT MARKING EPOXY, CROSSWALK, 6-INCH (SOLID WHITE)
  - ⑫ PAVEMENT MARKING EPOXY, STOP LINE, 24-INCH
  - ⑬ PAVEMENT MARKING EPOXY, CURB

- ⑭ PAVEMENT MARKING EPOXY, MEDIAN NOSE
- ⑮ PAVEMENT MARKING EPOXY, PARKING STALL
- ⑯ PAVEMENT MARKING EPOXY, SYMBOL, BIKE SHARROW
- ⑰ PAVEMENT MARKING EPOXY, SYMBOL, BIKE LANE
- ⑱ PAVEMENT MARKING EPOXY, SYMBOL, BIKE STRAIGHT ARROW
- ⑲ PAVEMENT MARKING EPOXY, SYMBOL, BIKE LANE & STRAIGHT ARROW
- ⑳ PAVEMENT MARKING EPOXY, SYMBOL, LEFT ARROW
- ㉑ PAVEMENT MARKING EPOXY, SYMBOL, RIGHT ARROW
- ㉒ PAVEMENT MARKING EPOXY, SYMBOL, STRAIGHT ARROW
- ㉓ PAVEMENT MARKING EPOXY, SYMBOL, STRAIGHT & LEFT ARROW
- ㉔ PAVEMENT MARKING EPOXY, SYMBOL, STRAIGHT & RIGHT ARROW
- ㉕ PAVEMENT MARKING EPOXY, WORD, ONLY
- ㉖ PAVEMENT MARKING EPOXY, SYMBOL, DIAMOND

**DEDICATED BUS LANE. BUS ONLY MARKINGS AND BUS ONLY SIGNAGE REQUIRED.**

**LIMITS OF DISTURBANCE**

**NOTE:**

- SEE CITY OF MADISON SDD 'PAVEMENT MARKING DETAILS , PAGE 1-4' FOR MAINLINE, CROSSWALK, CURB, BIKE LANE, AND RESTRICTED TRAFFIC LANE MARKINGS.
- SEE CONSTRUCTION DETAILS FOR PLATFORM CURB FACE MARKINGS.
- THE WORD "BUS" SHALL BE PLACED 20' BEYOND THE START OF THE LONGITUDINAL MARKINGS, AND PLACE THE WORD "ONLY" AT A 32' SPACING BEYOND THE "BUS" MARKING. SEE PLAN SHEETS FOR SPECIFIC LOCATIONS.
- SEE WISDOT SDD 'PAVEMENT MARKING (TURN LANES)' FOR WORD AND ARROW PLACEMENT AT INTERSECTIONS.

MARK	REVISION	DATE	BY

60631225P  
 CITY OF MADISON, DANE COUNTY, WI  
 CONTRACT NO: 60631225C

**PAVEMENT MARKING & PERMANENT SIGNING**

**BUS RAPID TRANSIT**

**CITY OF MADISON**

60631225P  
 M-19W

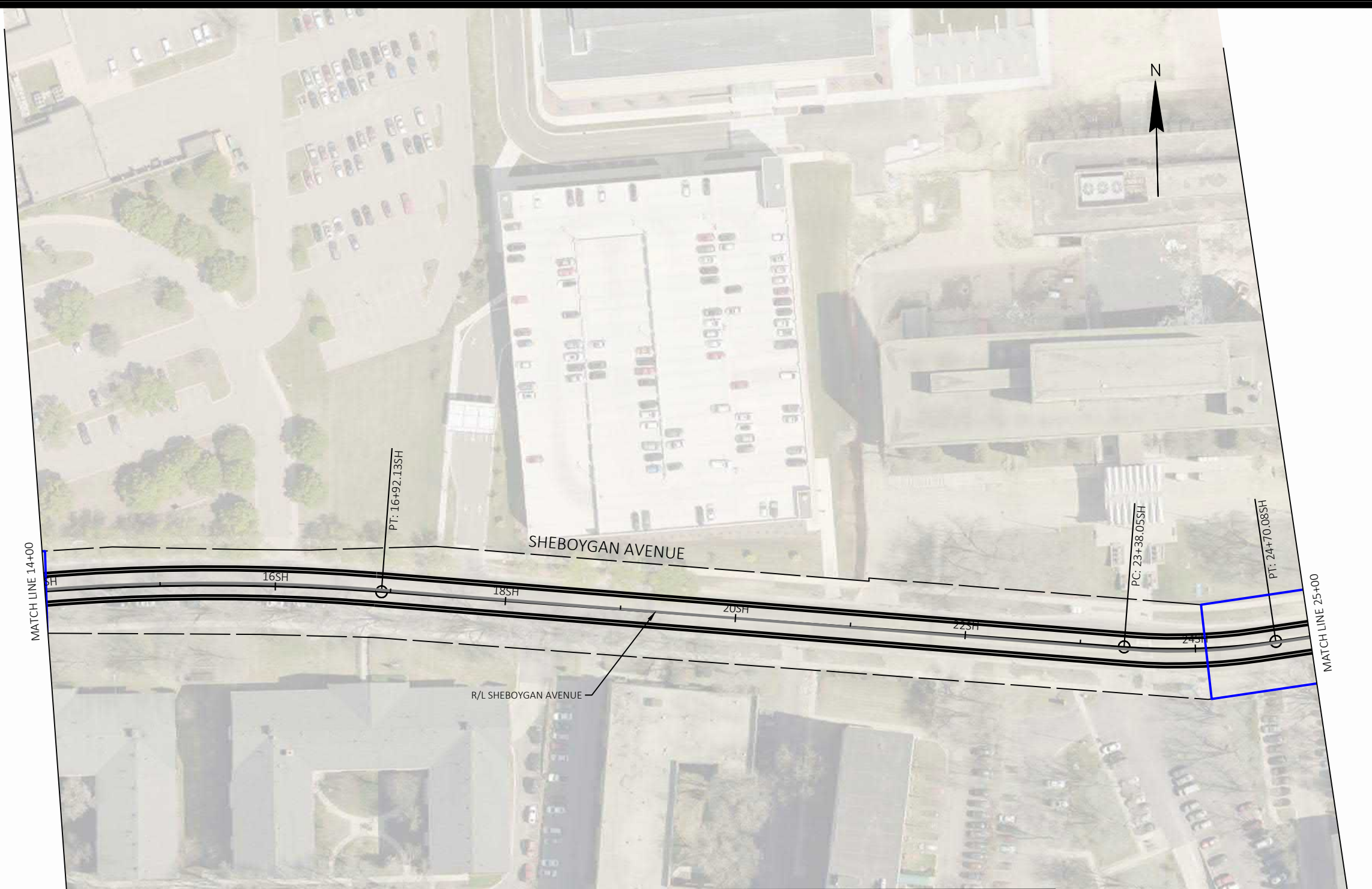

- MARKING LEGEND**
- ① PAVEMENT MARKING EPOXY, LINE, 4-INCH (SOLID WHITE)
  - ② PAVEMENT MARKING EPOXY, LINE, 4-INCH (10' LINE 30' GAP)(WHITE)
  - ③ PAVEMENT MARKING EPOXY, LINE, 4-INCH (SOLID YELLOW)
  - ④ PAVEMENT MARKING EPOXY, LINE, 4-INCH (10' LINE 30' GAP)(YELLOW)
  - ⑤ PAVEMENT MARKING EPOXY, DOUBLE LINE, 4-INCH (SOLID YELLOW)
  - ⑥ PAVEMENT MARKING EPOXY, LINE, 8-INCH (SOLID WHITE)
  - ⑦ PAVEMENT MARKING EPOXY, LINE, 8-INCH (2' LINE 6' GAP)( WHITE)
  - ⑧ PAVEMENT MARKING EPOXY, LINE, 8-INCH (5' LINE 5' GAP)( WHITE)
  - ⑨ PAVEMENT MARKING EPOXY, LINE, 12-INCH (SOLID WHITE)
  - ⑩ PAVEMENT MARKING EPOXY, RADIUS LINE, 4-INCH (5' LINE, 5' GAP)(SOLID WHITE)
  - ⑪ PAVEMENT MARKING EPOXY, CROSSWALK, 6-INCH (SOLID WHITE)
  - ⑫ PAVEMENT MARKING EPOXY, STOP LINE, 24-INCH
  - ⑬ PAVEMENT MARKING EPOXY, CURB

- ⑭ PAVEMENT MARKING EPOXY, MEDIAN NOSE
- ⑮ PAVEMENT MARKING EPOXY, PARKING STALL
- ⑯ PAVEMENT MARKING EPOXY, SYMBOL, BIKE SHARROW
- ⑰ PAVEMENT MARKING EPOXY, SYMBOL, BIKE LANE
- ⑱ PAVEMENT MARKING EPOXY, SYMBOL, BIKE STRAIGHT ARROW
- ⑲ PAVEMENT MARKING EPOXY, SYMBOL, BIKE LANE & STRAIGHT ARROW
- ⑳ PAVEMENT MARKING EPOXY, SYMBOL, LEFT ARROW
- ㉑ PAVEMENT MARKING EPOXY, SYMBOL, RIGHT ARROW
- ㉒ PAVEMENT MARKING EPOXY, SYMBOL, STRAIGHT ARROW
- ㉓ PAVEMENT MARKING EPOXY, SYMBOL, STRAIGHT & LEFT ARROW
- ㉔ PAVEMENT MARKING EPOXY, SYMBOL, STRAIGHT & RIGHT ARROW
- ㉕ PAVEMENT MARKING EPOXY, WORD, ONLY
- ㉖ PAVEMENT MARKING EPOXY, SYMBOL, DIAMOND

**DEDICATED BUS LANE. BUS ONLY MARKINGS AND BUS ONLY SIGNAGE REQUIRED.**

**LIMITS OF DISTURBANCE**

**NOTE:**

- SEE CITY OF MADISON SDD 'PAVEMENT MARKING DETAILS , PAGE 1-4' FOR MAINLINE, CROSSWALK, CURB, BIKE LANE, AND RESTRICTED TRAFFIC LANE MARKINGS.
- SEE CONSTRUCTION DETAILS FOR PLATFORM CURB FACE MARKINGS.
- THE WORD "BUS" SHALL BE PLACED 20' BEYOND THE START OF THE LONGITUDINAL MARKINGS, AND PLACE THE WORD "ONLY" AT A 32' SPACING BEYOND THE "BUS" MARKING. SEE PLAN SHEETS FOR SPECIFIC LOCATIONS.
- SEE WISDOT SDD 'PAVEMENT MARKING (TURN LANES)' FOR WORD AND ARROW PLACEMENT AT INTERSECTIONS.

MARK	REVISION	DATE	BY
60631225P	Designed By: AECOM	2021-12-20	Scale: 1"=100 FT

**PAVEMENT MARKING & PERMANENT SIGNING**

**BUS RAPID TRANSIT**

**CITY OF MADISON**

60631225P

M-20W

60631225P  
CITY OF MADISON, DANE COUNTY, WI  
CONTRACT NO: 60631225C

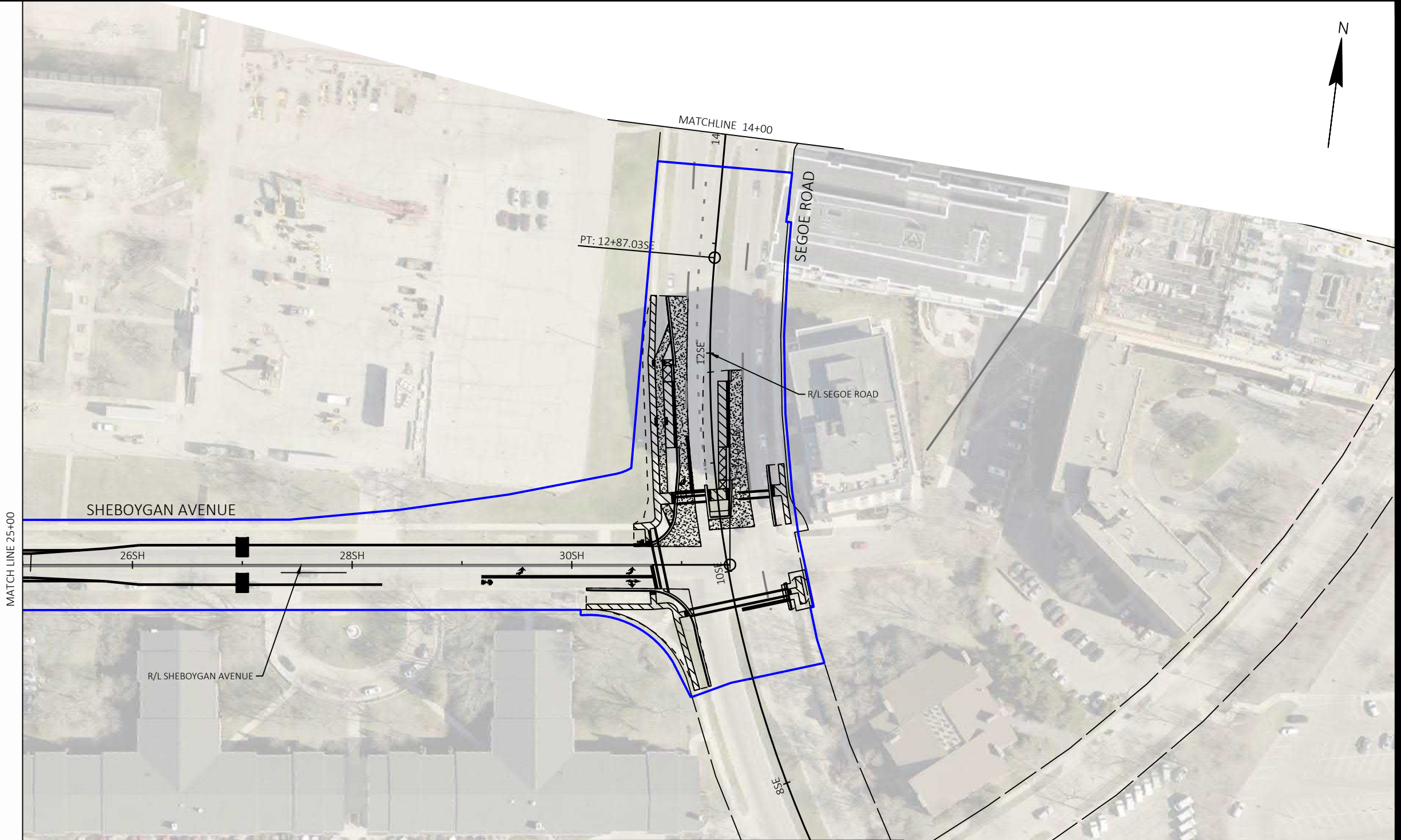

- MARKING LEGEND**
- ① PAVEMENT MARKING EPOXY, LINE, 4-INCH (SOLID WHITE)
  - ② PAVEMENT MARKING EPOXY, LINE, 4-INCH (10' LINE 30' GAP)(WHITE)
  - ③ PAVEMENT MARKING EPOXY, LINE, 4-INCH (SOLID YELLOW)
  - ④ PAVEMENT MARKING EPOXY, LINE, 4-INCH (10' LINE 30' GAP)(YELLOW)
  - ⑤ PAVEMENT MARKING EPOXY, DOUBLE LINE, 4-INCH (SOLID YELLOW)
  - ⑥ PAVEMENT MARKING EPOXY, LINE, 8-INCH (SOLID WHITE)
  - ⑦ PAVEMENT MARKING EPOXY, LINE, 8-INCH (2' LINE 6' GAP)( WHITE)
  - ⑧ PAVEMENT MARKING EPOXY, LINE, 8-INCH (5' LINE 5' GAP)( WHITE)
  - ⑨ PAVEMENT MARKING EPOXY, LINE, 12-INCH (SOLID WHITE)
  - ⑩ PAVEMENT MARKING EPOXY, RADIUS LINE, 4-INCH (5' LINE, 5' GAP)(SOLID WHITE)
  - ⑪ PAVEMENT MARKING EPOXY, CROSSWALK, 6-INCH (SOLID WHITE)
  - ⑫ PAVEMENT MARKING EPOXY, STOP LINE, 24-INCH
  - ⑬ PAVEMENT MARKING EPOXY, CURB

- ⑭ PAVEMENT MARKING EPOXY, MEDIAN NOSE
- ⑮ PAVEMENT MARKING EPOXY, PARKING STALL
- ⑯ PAVEMENT MARKING EPOXY, SYMBOL, BIKE SHARROW
- ⑰ PAVEMENT MARKING EPOXY, SYMBOL, BIKE LANE
- ⑱ PAVEMENT MARKING EPOXY, SYMBOL, BIKE STRAIGHT ARROW
- ⑲ PAVEMENT MARKING EPOXY, SYMBOL, BIKE LANE & STRAIGHT ARROW
- ⑳ PAVEMENT MARKING EPOXY, SYMBOL, LEFT ARROW
- ㉑ PAVEMENT MARKING EPOXY, SYMBOL, RIGHT ARROW
- ㉒ PAVEMENT MARKING EPOXY, SYMBOL, STRAIGHT ARROW
- ㉓ PAVEMENT MARKING EPOXY, SYMBOL, STRAIGHT & LEFT ARROW
- ㉔ PAVEMENT MARKING EPOXY, SYMBOL, STRAIGHT & RIGHT ARROW
- ㉕ PAVEMENT MARKING EPOXY, WORD, ONLY
- ㉖ PAVEMENT MARKING EPOXY, SYMBOL, DIAMOND

 DEDICATED BUS LANE. BUS ONLY MARKINGS AND BUS ONLY SIGNAGE REQUIRED.

 LIMITS OF DISTURBANCE

**NOTE:**

- SEE CITY OF MADISON SDD 'PAVEMENT MARKING DETAILS , PAGE 1-4' FOR MAINLINE, CROSSWALK, CURB, BIKE LANE, AND RESTRICTED TRAFFIC LANE MARKINGS.
- SEE CONSTRUCTION DETAILS FOR PLATFORM CURB FACE MARKINGS.
- THE WORD "BUS" SHALL BE PLACED 20' BEYOND THE START OF THE LONGITUDINAL MARKINGS, AND PLACE THE WORD "ONLY" AT A 32' SPACING BEYOND THE "BUS" MARKING. SEE PLAN SHEETS FOR SPECIFIC LOCATIONS.
- SEE WISDOT SDD 'PAVEMENT MARKING (TURN LANES)' FOR WORD AND ARROW PLACEMENT AT INTERSECTIONS.

MARK	REVISION	DATE	BY
60631225P	Designed By: AECOM	2021-12-20	Scale: 1"=100 FT

**PAVEMENT MARKING & PERMANENT SIGNING**  
**BUS RAPID TRANSIT**  
**CITY OF MADISON**

60631225P  
 CITY OF MADISON, DANE COUNTY, WI  
 CONTRACT NO: 60631225C





60631225P  
**M-21W**

MARKING LEGEND

- ① PAVEMENT MARKING EPOXY, LINE, 4-INCH (SOLID WHITE)
- ② PAVEMENT MARKING EPOXY, LINE, 4-INCH (10' LINE 30' GAP)(WHITE)
- ③ PAVEMENT MARKING EPOXY, LINE, 4-INCH (SOLID YELLOW)
- ④ PAVEMENT MARKING EPOXY, LINE, 4-INCH (10' LINE 30' GAP)(YELLOW)
- ⑤ PAVEMENT MARKING EPOXY, DOUBLE LINE, 4-INCH (SOLID YELLOW)
- ⑥ PAVEMENT MARKING EPOXY, LINE, 8-INCH (SOLID WHITE)
- ⑦ PAVEMENT MARKING EPOXY, LINE, 8-INCH (2' LINE 6' GAP)( WHITE)
- ⑧ PAVEMENT MARKING EPOXY, LINE, 8-INCH (5' LINE 5' GAP)( WHITE)
- ⑨ PAVEMENT MARKING EPOXY, LINE, 12-INCH (SOLID WHITE)
- ⑩ PAVEMENT MARKING EPOXY, RADIUS LINE, 4-INCH (5' LINE, 5' GAP)(SOLID WHITE)
- ⑪ PAVEMENT MARKING EPOXY, CROSSWALK, 6-INCH (SOLID WHITE)
- ⑫ PAVEMENT MARKING EPOXY, STOP LINE, 24-INCH
- ⑬ PAVEMENT MARKING EPOXY, CURB

- ⑭ PAVEMENT MARKING EPOXY, MEDIAN NOSE
- ⑮ PAVEMENT MARKING EPOXY, PARKING STALL
- ⑯ PAVEMENT MARKING EPOXY, SYMBOL, BIKE SHARROW
- ⑰ PAVEMENT MARKING EPOXY, SYMBOL, BIKE LANE
- ⑱ PAVEMENT MARKING EPOXY, SYMBOL, BIKE STRAIGHT ARROW
- ⑲ PAVEMENT MARKING EPOXY, SYMBOL, BIKE LANE & STRAIGHT ARROW
- ⑳ PAVEMENT MARKING EPOXY, SYMBOL, LEFT ARROW
- ㉑ PAVEMENT MARKING EPOXY, SYMBOL, RIGHT ARROW
- ㉒ PAVEMENT MARKING EPOXY, SYMBOL, STRAIGHT ARROW
- ㉓ PAVEMENT MARKING EPOXY, SYMBOL, STRAIGHT & LEFT ARROW
- ㉔ PAVEMENT MARKING EPOXY, SYMBOL, STRAIGHT & RIGHT ARROW
- ㉕ PAVEMENT MARKING EPOXY, WORD, ONLY
- ㉖ PAVEMENT MARKING EPOXY, SYMBOL, DIAMOND

 DEDICATED BUS LANE. BUS ONLY MARKINGS AND BUS ONLY SIGNAGE REQUIRED.

 LIMITS OF DISTURBANCE

NOTE:

- SEE CITY OF MADISON SDD 'PAVEMENT MARKING DETAILS , PAGE 1-4' FOR MAINLINE, CROSSWALK, CURB, BIKE LANE, AND RESTRICTED TRAFFIC LANE MARKINGS.
- SEE CONSTRUCTION DETAILS FOR PLATFORM CURB FACE MARKINGS.
- THE WORD "BUS" SHALL BE PLACED 20' BEYOND THE START OF THE LONGITUDINAL MARKINGS, AND PLACE THE WORD "ONLY" AT A 32' SPACING BEYOND THE "BUS" MARKING. SEE PLAN SHEETS FOR SPECIFIC LOCATIONS.
- SEE WISDOT SDD 'PAVEMENT MARKING (TURN LANES)' FOR WORD AND ARROW PLACEMENT AT INTERSECTIONS.

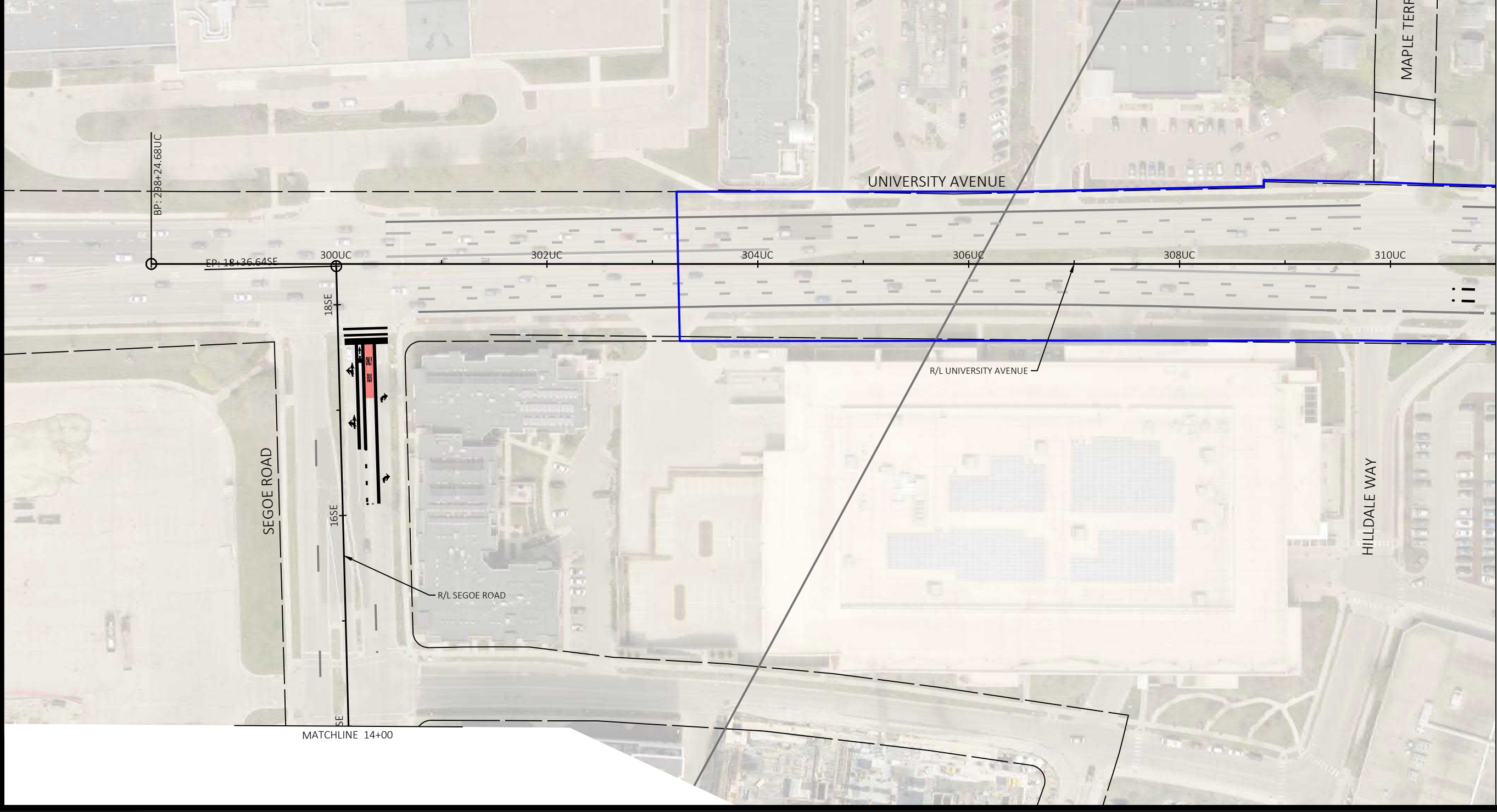

MATCH LINE 311+00

MATCHLINE 14+00

MARK	REVISION	DATE	BY

Designed By: AECOM  
60631225P  
Date: 2021-12-20  
Scale: 1"=100 FT

60631225P  
CITY OF MADISON, DANE COUNTY, WI  
CONTRACT NO: 60631225C



PAVEMENT MARKING & PERMANENT SIGNING  
BUS RAPID TRANSIT  
CITY OF MADISON  
60631225P  
M-22W

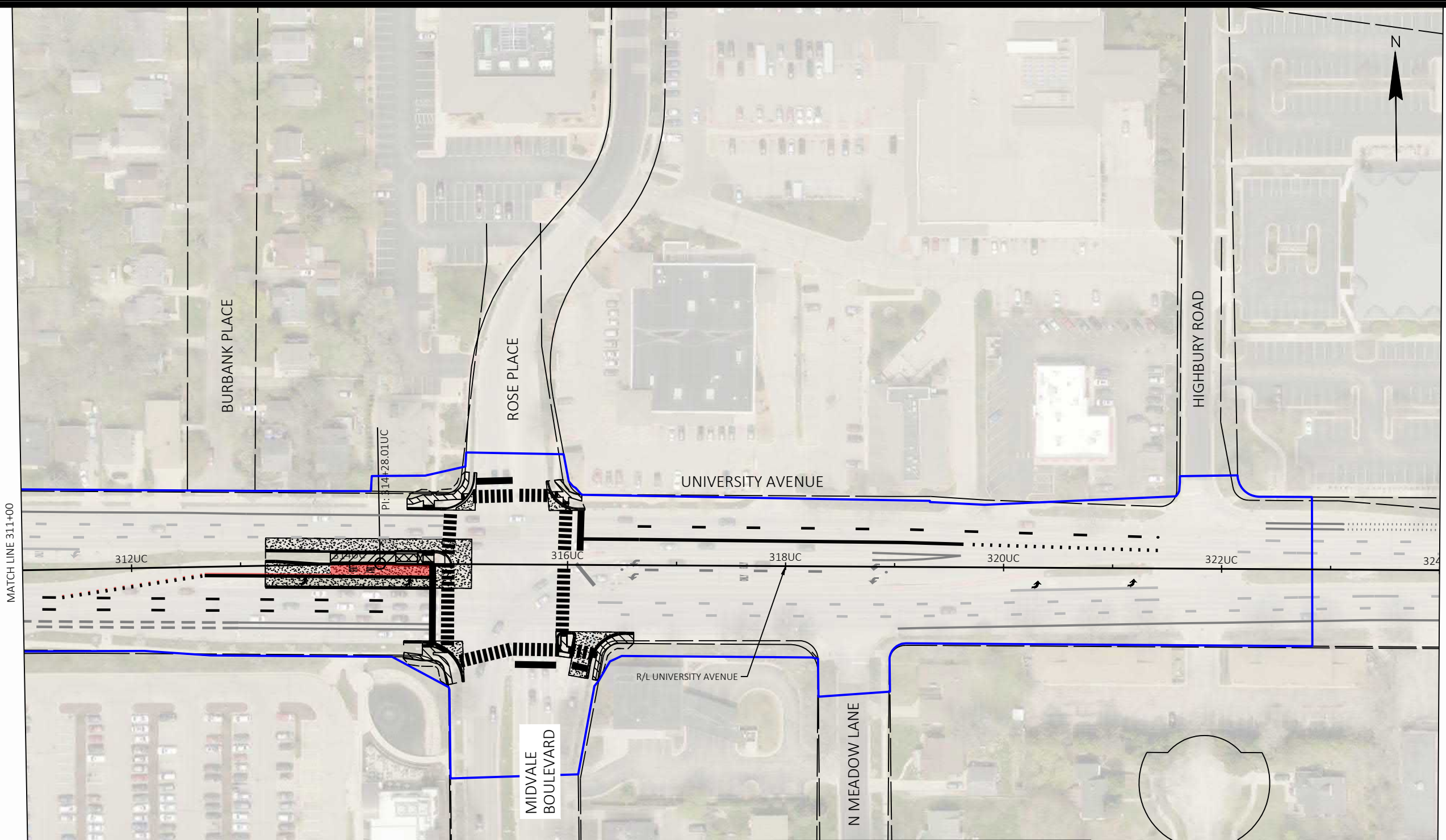

- MARKING LEGEND**
- ① PAVEMENT MARKING EPOXY, LINE, 4-INCH (SOLID WHITE)
  - ② PAVEMENT MARKING EPOXY, LINE, 4-INCH (10' LINE 30' GAP)(WHITE)
  - ③ PAVEMENT MARKING EPOXY, LINE, 4-INCH (SOLID YELLOW)
  - ④ PAVEMENT MARKING EPOXY, LINE, 4-INCH (10' LINE 30' GAP)(YELLOW)
  - ⑤ PAVEMENT MARKING EPOXY, DOUBLE LINE, 4-INCH (SOLID YELLOW)
  - ⑥ PAVEMENT MARKING EPOXY, LINE, 8-INCH (SOLID WHITE)
  - ⑦ PAVEMENT MARKING EPOXY, LINE, 8-INCH (2' LINE 6' GAP)( WHITE)
  - ⑧ PAVEMENT MARKING EPOXY, LINE, 8-INCH (5' LINE 5' GAP)( WHITE)
  - ⑨ PAVEMENT MARKING EPOXY, LINE, 12-INCH (SOLID WHITE)
  - ⑩ PAVEMENT MARKING EPOXY, RADIUS LINE, 4-INCH (5' LINE, 5' GAP)(SOLID WHITE)
  - ⑪ PAVEMENT MARKING EPOXY, CROSSWALK, 6-INCH (SOLID WHITE)
  - ⑫ PAVEMENT MARKING EPOXY, STOP LINE, 24-INCH
  - ⑬ PAVEMENT MARKING EPOXY, CURB

- ⑭ PAVEMENT MARKING EPOXY, MEDIAN NOSE
- ⑮ PAVEMENT MARKING EPOXY, PARKING STALL
- ⑯ PAVEMENT MARKING EPOXY, SYMBOL, BIKE SHARROW
- ⑰ PAVEMENT MARKING EPOXY, SYMBOL, BIKE LANE
- ⑱ PAVEMENT MARKING EPOXY, SYMBOL, BIKE STRAIGHT ARROW
- ⑲ PAVEMENT MARKING EPOXY, SYMBOL, BIKE LANE & STRAIGHT ARROW
- ⑳ PAVEMENT MARKING EPOXY, SYMBOL, LEFT ARROW
- ㉑ PAVEMENT MARKING EPOXY, SYMBOL, RIGHT ARROW
- ㉒ PAVEMENT MARKING EPOXY, SYMBOL, STRAIGHT ARROW
- ㉓ PAVEMENT MARKING EPOXY, SYMBOL, STRAIGHT & LEFT ARROW
- ㉔ PAVEMENT MARKING EPOXY, SYMBOL, STRAIGHT & RIGHT ARROW
- ㉕ PAVEMENT MARKING EPOXY, WORD, ONLY
- ㉖ PAVEMENT MARKING EPOXY, SYMBOL, DIAMOND

**DEDICATED BUS LANE. BUS ONLY MARKINGS AND BUS ONLY SIGNAGE REQUIRED.**

**LIMITS OF DISTURBANCE**

**NOTE:**

- SEE CITY OF MADISON SDD 'PAVEMENT MARKING DETAILS , PAGE 1-4' FOR MAINLINE, CROSSWALK, CURB, BIKE LANE, AND RESTRICTED TRAFFIC LANE MARKINGS.
- SEE CONSTRUCTION DETAILS FOR PLATFORM CURB FACE MARKINGS.
- THE WORD "BUS" SHALL BE PLACED 20' BEYOND THE START OF THE LONGITUDINAL MARKINGS, AND PLACE THE WORD "ONLY" AT A 32' SPACING BEYOND THE "BUS" MARKING. SEE PLAN SHEETS FOR SPECIFIC LOCATIONS.
- SEE WISDOT SDD 'PAVEMENT MARKING (TURN LANES)' FOR WORD AND ARROW PLACEMENT AT INTERSECTIONS.

<b>PAVEMENT MARKING &amp; PERMANENT SIGNING</b> <b>BUS RAPID TRANSIT</b> <b>CITY OF MADISON</b>	60631225P CITY OF MADISON, DANE COUNTY, WI CONTRACT NO: 60631225C
	60631225P <b>M-23W</b>

MARK	REVISION	DATE	BY
60631225P	60631225P	2021-12-20	

FILE NAME : C:\P\WORKING\AECOM...\_D520\_NA\_2019\MICHAEL.SCHNEIDERZ@AECOM.COM\DM586348\024501-PM.DWG  
 LAYOUT NAME - UCZ  
 Scale: 1"=100 FT



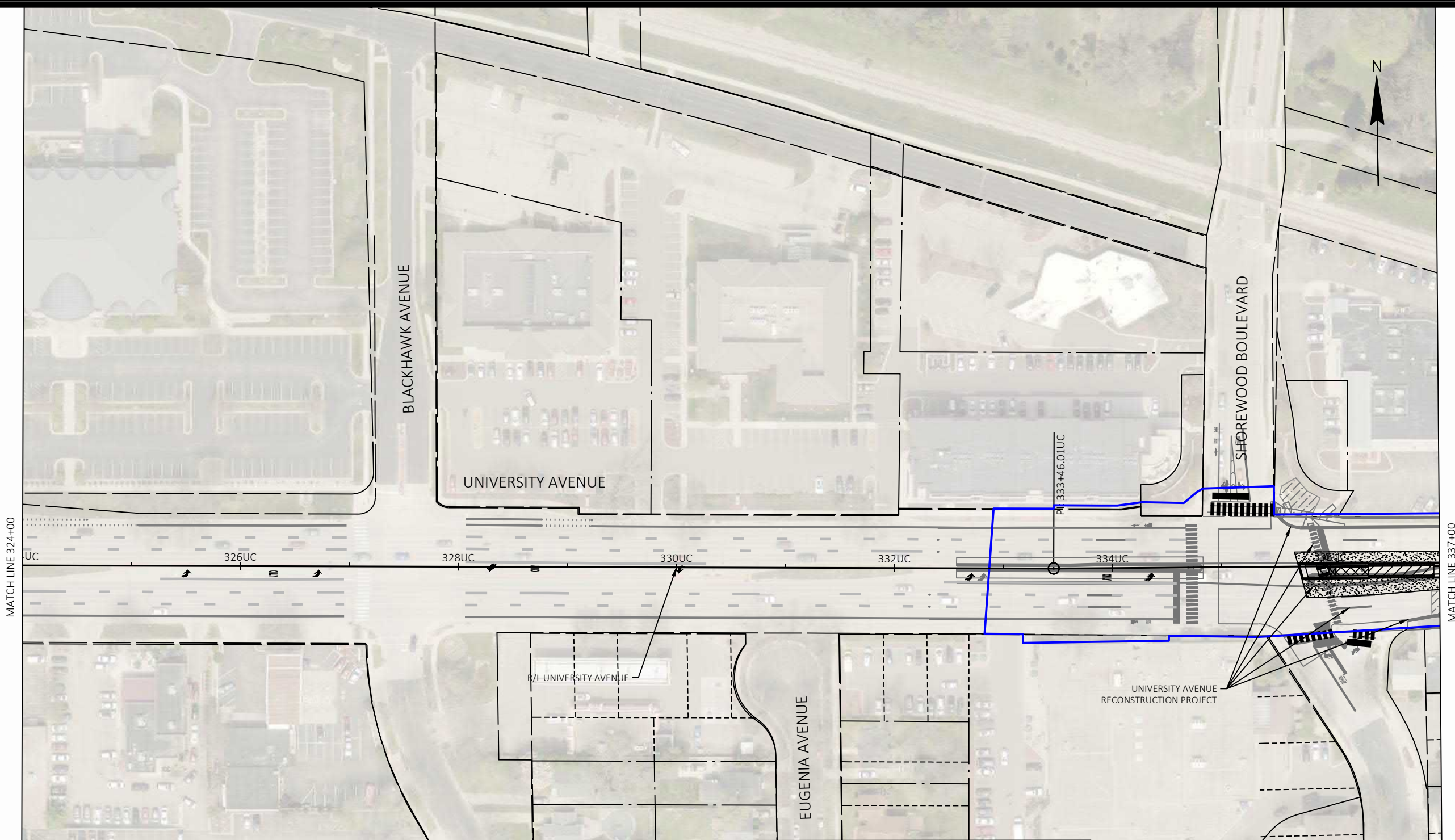

- MARKING LEGEND**
- ① PAVEMENT MARKING EPOXY, LINE, 4-INCH (SOLID WHITE)
  - ② PAVEMENT MARKING EPOXY, LINE, 4-INCH (10' LINE 30' GAP)(WHITE)
  - ③ PAVEMENT MARKING EPOXY, LINE, 4-INCH (SOLID YELLOW)
  - ④ PAVEMENT MARKING EPOXY, LINE, 4-INCH (10' LINE 30' GAP)(YELLOW)
  - ⑤ PAVEMENT MARKING EPOXY, DOUBLE LINE, 4-INCH (SOLID YELLOW)
  - ⑥ PAVEMENT MARKING EPOXY, LINE, 8-INCH (SOLID WHITE)
  - ⑦ PAVEMENT MARKING EPOXY, LINE, 8-INCH (2' LINE 6' GAP)( WHITE)
  - ⑧ PAVEMENT MARKING EPOXY, LINE, 8-INCH (5' LINE 5' GAP)( WHITE)
  - ⑨ PAVEMENT MARKING EPOXY, LINE, 12-INCH (SOLID WHITE)
  - ⑩ PAVEMENT MARKING EPOXY, RADIUS LINE, 4-INCH (5' LINE, 5' GAP)(SOLID WHITE)
  - ⑪ PAVEMENT MARKING EPOXY, CROSSWALK, 6-INCH (SOLID WHITE)
  - ⑫ PAVEMENT MARKING EPOXY, STOP LINE, 24-INCH
  - ⑬ PAVEMENT MARKING EPOXY, CURB

- ⑭ PAVEMENT MARKING EPOXY, MEDIAN NOSE
- ⑮ PAVEMENT MARKING EPOXY, PARKING STALL
- ⑯ PAVEMENT MARKING EPOXY, SYMBOL, BIKE SHARROW
- ⑰ PAVEMENT MARKING EPOXY, SYMBOL, BIKE LANE
- ⑱ PAVEMENT MARKING EPOXY, SYMBOL, BIKE STRAIGHT ARROW
- ⑲ PAVEMENT MARKING EPOXY, SYMBOL, BIKE LANE & STRAIGHT ARROW
- ⑳ PAVEMENT MARKING EPOXY, SYMBOL, LEFT ARROW
- ㉑ PAVEMENT MARKING EPOXY, SYMBOL, RIGHT ARROW
- ㉒ PAVEMENT MARKING EPOXY, SYMBOL, STRAIGHT ARROW
- ㉓ PAVEMENT MARKING EPOXY, SYMBOL, STRAIGHT & LEFT ARROW
- ㉔ PAVEMENT MARKING EPOXY, SYMBOL, STRAIGHT & RIGHT ARROW
- ㉕ PAVEMENT MARKING EPOXY, WORD, ONLY
- ㉖ PAVEMENT MARKING EPOXY, SYMBOL, DIAMOND

 DEDICATED BUS LANE. BUS ONLY MARKINGS AND BUS ONLY SIGNAGE REQUIRED.

 LIMITS OF DISTURBANCE

**NOTE:**

- SEE CITY OF MADISON SDD 'PAVEMENT MARKING DETAILS , PAGE 1-4' FOR MAINLINE, CROSSWALK, CURB, BIKE LANE, AND RESTRICTED TRAFFIC LANE MARKINGS.
- SEE CONSTRUCTION DETAILS FOR PLATFORM CURB FACE MARKINGS.
- THE WORD "BUS" SHALL BE PLACED 20' BEYOND THE START OF THE LONGITUDINAL MARKINGS, AND PLACE THE WORD "ONLY" AT A 32' SPACING BEYOND THE "BUS" MARKING. SEE PLAN SHEETS FOR SPECIFIC LOCATIONS.
- SEE WISDOT SDD 'PAVEMENT MARKING (TURN LANES)' FOR WORD AND ARROW PLACEMENT AT INTERSECTIONS.

MARK	REVISION	DATE	BY
60631225P	Designed By: AECOM	2021-12-20	60631225P
60631225P			

**PAVEMENT MARKING & PERMANENT SIGNING**  
**BUS RAPID TRANSIT**  
**CITY OF MADISON**

60631225P  
 CITY OF MADISON, DANE COUNTY, WI  
 CONTRACT NO: 60631225C



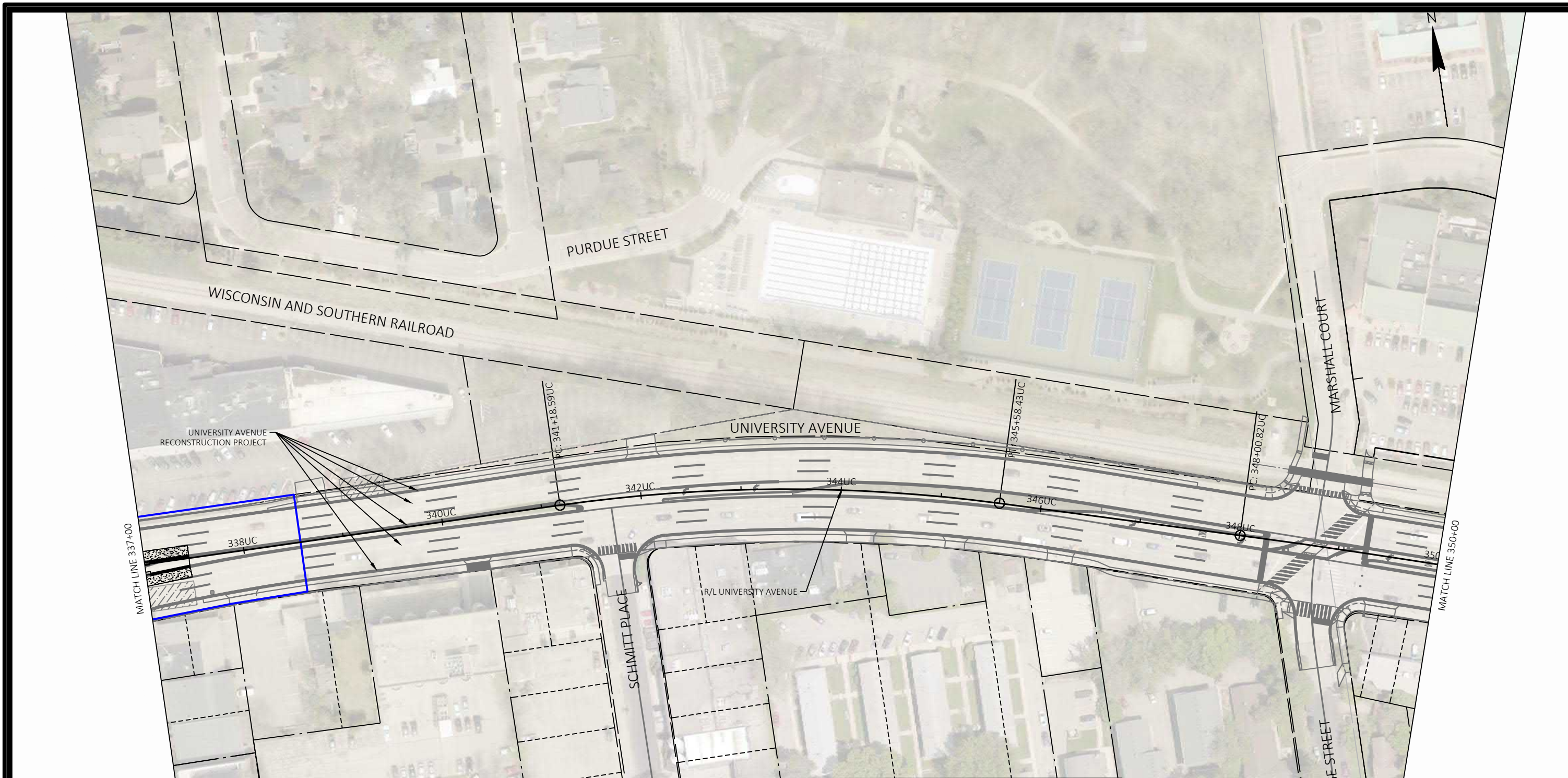

60631225P  
**M-24W**



- MARKING LEGEND**
- ① PAVEMENT MARKING EPOXY, LINE, 4-INCH (SOLID WHITE)
  - ② PAVEMENT MARKING EPOXY, LINE, 4-INCH (10' LINE 30' GAP)(WHITE)
  - ③ PAVEMENT MARKING EPOXY, LINE, 4-INCH (SOLID YELLOW)
  - ④ PAVEMENT MARKING EPOXY, LINE, 4-INCH (10' LINE 30' GAP)(YELLOW)
  - ⑤ PAVEMENT MARKING EPOXY, DOUBLE LINE, 4-INCH (SOLID YELLOW)
  - ⑥ PAVEMENT MARKING EPOXY, LINE, 8-INCH (SOLID WHITE)
  - ⑦ PAVEMENT MARKING EPOXY, LINE, 8-INCH (2' LINE 6' GAP)( WHITE)
  - ⑧ PAVEMENT MARKING EPOXY, LINE, 8-INCH (5' LINE 5' GAP)( WHITE)
  - ⑨ PAVEMENT MARKING EPOXY, LINE, 12-INCH (SOLID WHITE)
  - ⑩ PAVEMENT MARKING EPOXY, RADIUS LINE, 4-INCH (5' LINE, 5' GAP)(SOLID WHITE)
  - ⑪ PAVEMENT MARKING EPOXY, CROSSWALK, 6-INCH (SOLID WHITE)
  - ⑫ PAVEMENT MARKING EPOXY, STOP LINE, 24-INCH
  - ⑬ PAVEMENT MARKING EPOXY, CURB

- ⑭ PAVEMENT MARKING EPOXY, MEDIAN NOSE
- ⑮ PAVEMENT MARKING EPOXY, PARKING STALL
- ⑯ PAVEMENT MARKING EPOXY, SYMBOL, BIKE SHARROW
- ⑰ PAVEMENT MARKING EPOXY, SYMBOL, BIKE LANE
- ⑱ PAVEMENT MARKING EPOXY, SYMBOL, BIKE STRAIGHT ARROW
- ⑲ PAVEMENT MARKING EPOXY, SYMBOL, BIKE LANE & STRAIGHT ARROW
- ⑳ PAVEMENT MARKING EPOXY, SYMBOL, LEFT ARROW
- ㉑ PAVEMENT MARKING EPOXY, SYMBOL, RIGHT ARROW
- ㉒ PAVEMENT MARKING EPOXY, SYMBOL, STRAIGHT ARROW
- ㉓ PAVEMENT MARKING EPOXY, SYMBOL, STRAIGHT & LEFT ARROW
- ㉔ PAVEMENT MARKING EPOXY, SYMBOL, STRAIGHT & RIGHT ARROW
- ㉕ PAVEMENT MARKING EPOXY, WORD, ONLY
- ㉖ PAVEMENT MARKING EPOXY, SYMBOL, DIAMOND

 DEDICATED BUS LANE. BUS ONLY MARKINGS AND BUS ONLY SIGNAGE REQUIRED.

 LIMITS OF DISTURBANCE

NOTE:

- SEE CITY OF MADISON SDD 'PAVEMENT MARKING DETAILS , PAGE 1-4' FOR MAINLINE, CROSSWALK, CURB, BIKE LANE, AND RESTRICTED TRAFFIC LANE MARKINGS.
- SEE CONSTRUCTION DETAILS FOR PLATFORM CURB FACE MARKINGS.
- THE WORD "BUS" SHALL BE PLACED 20' BEYOND THE START OF THE LONGITUDINAL MARKINGS, AND PLACE THE WORD "ONLY" AT A 32' SPACING BEYOND THE "BUS" MARKING. SEE PLAN SHEETS FOR SPECIFIC LOCATIONS.
- SEE WISDOT SDD 'PAVEMENT MARKING (TURN LANES)' FOR WORD AND ARROW PLACEMENT AT INTERSECTIONS.

<b>PAVEMENT MARKING &amp; PERMANENT SIGNING</b> <b>BUS RAPID TRANSIT</b> <b>CITY OF MADISON</b>	60631225P CITY OF MADISON, DANE COUNTY, WI CONTRACT NO: 60631225C
	60631225P <b>M-25W</b>

MARK	BY
REVISION	DATE
Designed By: AECOM	Date: 2021-12-20
60631225P	Scale: 1"=100 FT

FILE NAME : C:\P\WORKING\AECOM\_DS20\_NA\_2019\MICHAEL.SCHNEIDERZ@AECOM.COM\DM586348\024501-PM.DWG  
LAYOUT NAME - UCA  
LAST PLOT DATE - 2021-12-20

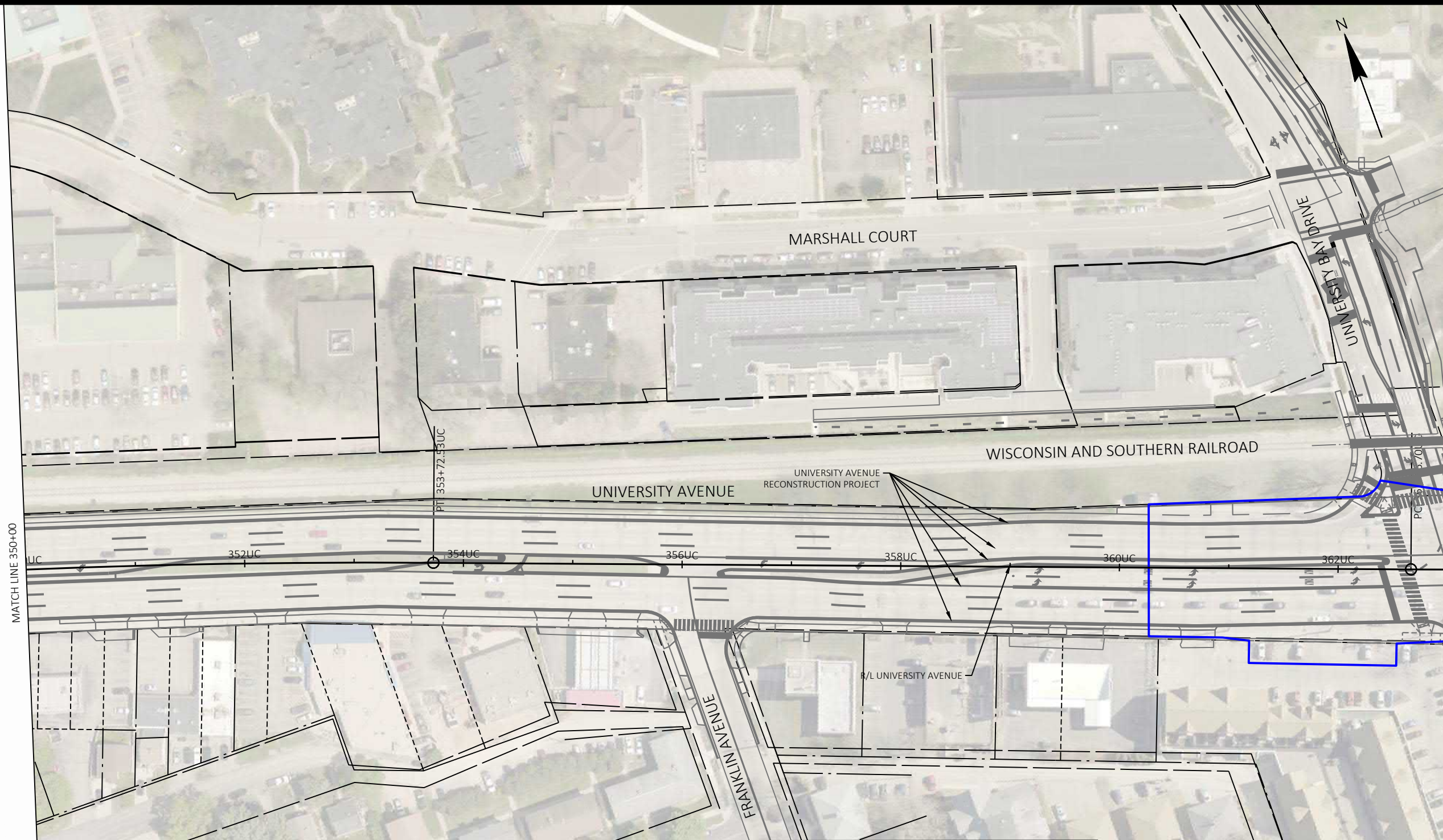

- MARKING LEGEND**
- ① PAVEMENT MARKING EPOXY, LINE, 4-INCH (SOLID WHITE)
  - ② PAVEMENT MARKING EPOXY, LINE, 4-INCH (10' LINE 30' GAP)(WHITE)
  - ③ PAVEMENT MARKING EPOXY, LINE, 4-INCH (SOLID YELLOW)
  - ④ PAVEMENT MARKING EPOXY, LINE, 4-INCH (10' LINE 30' GAP)(YELLOW)
  - ⑤ PAVEMENT MARKING EPOXY, DOUBLE LINE, 4-INCH (SOLID YELLOW)
  - ⑥ PAVEMENT MARKING EPOXY, LINE, 8-INCH (SOLID WHITE)
  - ⑦ PAVEMENT MARKING EPOXY, LINE, 8-INCH (2' LINE 6' GAP)( WHITE)
  - ⑧ PAVEMENT MARKING EPOXY, LINE, 8-INCH (5' LINE 5' GAP)( WHITE)
  - ⑨ PAVEMENT MARKING EPOXY, LINE, 12-INCH (SOLID WHITE)
  - ⑩ PAVEMENT MARKING EPOXY, RADIUS LINE, 4-INCH (5' LINE, 5' GAP)(SOLID WHITE)
  - ⑪ PAVEMENT MARKING EPOXY, CROSSWALK, 6-INCH (SOLID WHITE)
  - ⑫ PAVEMENT MARKING EPOXY, STOP LINE, 24-INCH
  - ⑬ PAVEMENT MARKING EPOXY, CURB

- ⑭ PAVEMENT MARKING EPOXY, MEDIAN NOSE
- ⑮ PAVEMENT MARKING EPOXY, PARKING STALL
- ⑯ PAVEMENT MARKING EPOXY, SYMBOL, BIKE SHARROW
- ⑰ PAVEMENT MARKING EPOXY, SYMBOL, BIKE LANE
- ⑱ PAVEMENT MARKING EPOXY, SYMBOL, BIKE STRAIGHT ARROW
- ⑲ PAVEMENT MARKING EPOXY, SYMBOL, BIKE LANE & STRAIGHT ARROW
- ⑳ PAVEMENT MARKING EPOXY, SYMBOL, LEFT ARROW
- ㉑ PAVEMENT MARKING EPOXY, SYMBOL, RIGHT ARROW
- ㉒ PAVEMENT MARKING EPOXY, SYMBOL, STRAIGHT ARROW
- ㉓ PAVEMENT MARKING EPOXY, SYMBOL, STRAIGHT & LEFT ARROW
- ㉔ PAVEMENT MARKING EPOXY, SYMBOL, STRAIGHT & RIGHT ARROW
- ㉕ PAVEMENT MARKING EPOXY, WORD, ONLY
- ㉖ PAVEMENT MARKING EPOXY, SYMBOL, DIAMOND

 DEDICATED BUS LANE. BUS ONLY MARKINGS AND BUS ONLY SIGNAGE REQUIRED.

 LIMITS OF DISTURBANCE

NOTE:

- SEE CITY OF MADISON SDD 'PAVEMENT MARKING DETAILS , PAGE 1-4' FOR MAINLINE, CROSSWALK, CURB, BIKE LANE, AND RESTRICTED TRAFFIC LANE MARKINGS.
- SEE CONSTRUCTION DETAILS FOR PLATFORM CURB FACE MARKINGS.
- THE WORD "BUS" SHALL BE PLACED 20' BEYOND THE START OF THE LONGITUDINAL MARKINGS, AND PLACE THE WORD "ONLY" AT A 32' SPACING BEYOND THE "BUS" MARKING. SEE PLAN SHEETS FOR SPECIFIC LOCATIONS.
- SEE WISDOT SDD 'PAVEMENT MARKING (TURN LANES)' FOR WORD AND ARROW PLACEMENT AT INTERSECTIONS.

<b>PAVEMENT MARKING &amp; PERMANENT SIGNING</b> <b>BUS RAPID TRANSIT</b> <b>CITY OF MADISON</b>	60631225P CITY OF MADISON, DANE COUNTY, WI CONTRACT NO: 60631225C
	60631225P <b>M-26W</b>

MARK REVISION DATE BY  
 60631225P Designed By: AECOM Date: 2021-12-20 Scale: 1"=100 FT

FILE NAME : C:\P\WORKING\AECOM\_D520\_NA\_2019\MICHAEL.SCHNEIDERZ@AECOM.COM\DM586348\024501-PM.DWG  
 LAYOUT NAME - UCS LAST PLOT DATE - 2021-12-20

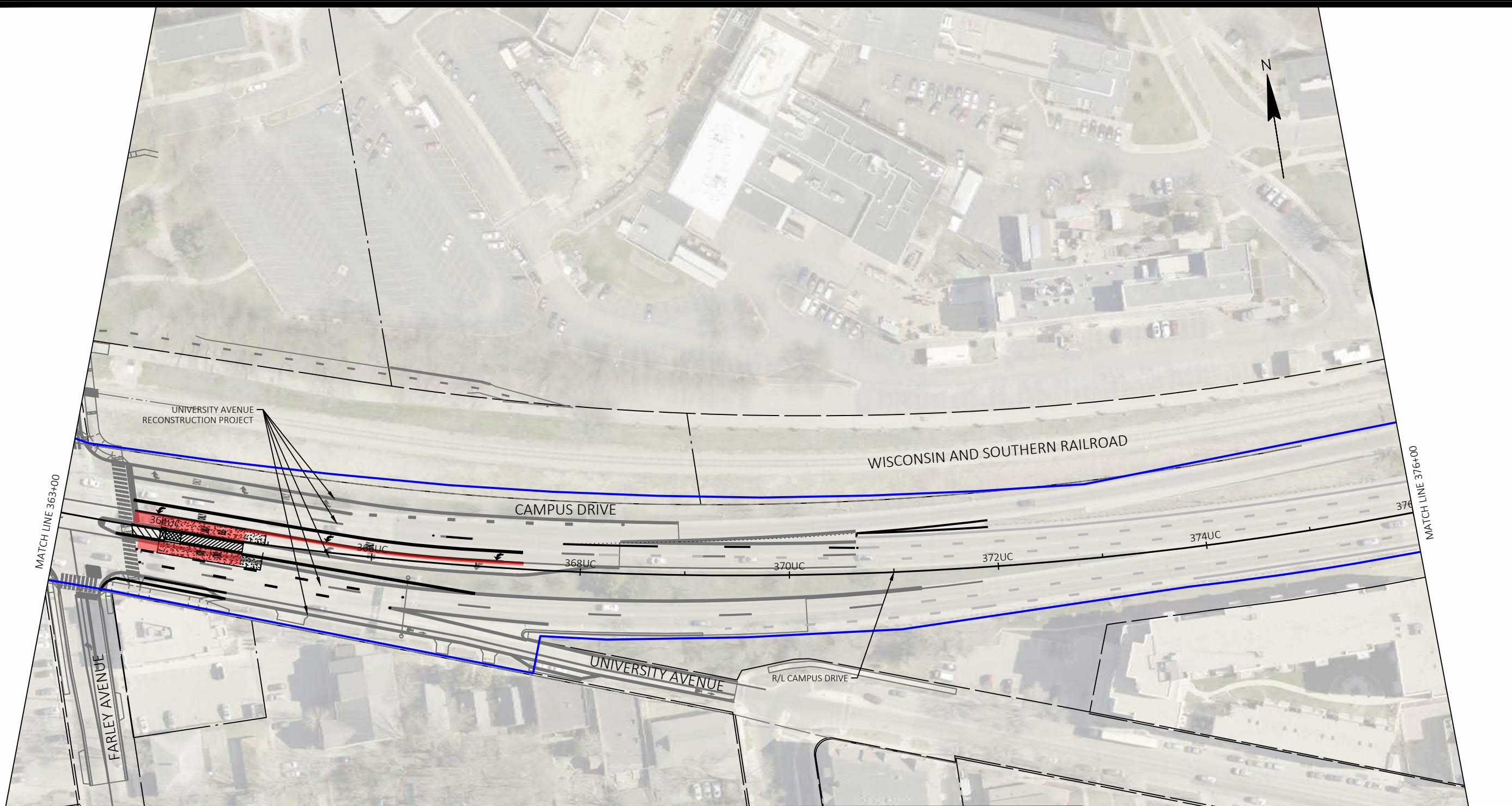

- MARKING LEGEND**
- ① PAVEMENT MARKING EPOXY, LINE, 4-INCH (SOLID WHITE)
  - ② PAVEMENT MARKING EPOXY, LINE, 4-INCH (10' LINE 30' GAP)(WHITE)
  - ③ PAVEMENT MARKING EPOXY, LINE, 4-INCH (SOLID YELLOW)
  - ④ PAVEMENT MARKING EPOXY, LINE, 4-INCH (10' LINE 30' GAP)(YELLOW)
  - ⑤ PAVEMENT MARKING EPOXY, DOUBLE LINE, 4-INCH (SOLID YELLOW)
  - ⑥ PAVEMENT MARKING EPOXY, LINE, 8-INCH (SOLID WHITE)
  - ⑦ PAVEMENT MARKING EPOXY, LINE, 8-INCH (2' LINE 6' GAP)( WHITE)
  - ⑧ PAVEMENT MARKING EPOXY, LINE, 8-INCH (5' LINE 5' GAP)( WHITE)
  - ⑨ PAVEMENT MARKING EPOXY, LINE, 12-INCH (SOLID WHITE)
  - ⑩ PAVEMENT MARKING EPOXY, RADIUS LINE, 4-INCH (5' LINE, 5' GAP)(SOLID WHITE)
  - ⑪ PAVEMENT MARKING EPOXY, CROSSWALK, 6-INCH (SOLID WHITE)
  - ⑫ PAVEMENT MARKING EPOXY, STOP LINE, 24-INCH
  - ⑬ PAVEMENT MARKING EPOXY, CURB

- ⑭ PAVEMENT MARKING EPOXY, MEDIAN NOSE
- ⑮ PAVEMENT MARKING EPOXY, PARKING STALL
- ⑯ PAVEMENT MARKING EPOXY, SYMBOL, BIKE SHARROW
- ⑰ PAVEMENT MARKING EPOXY, SYMBOL, BIKE LANE
- ⑱ PAVEMENT MARKING EPOXY, SYMBOL, BIKE STRAIGHT ARROW
- ⑲ PAVEMENT MARKING EPOXY, SYMBOL, BIKE LANE & STRAIGHT ARROW
- ⑳ PAVEMENT MARKING EPOXY, SYMBOL, LEFT ARROW
- ㉑ PAVEMENT MARKING EPOXY, SYMBOL, RIGHT ARROW
- ㉒ PAVEMENT MARKING EPOXY, SYMBOL, STRAIGHT ARROW
- ㉓ PAVEMENT MARKING EPOXY, SYMBOL, STRAIGHT & LEFT ARROW
- ㉔ PAVEMENT MARKING EPOXY, SYMBOL, STRAIGHT & RIGHT ARROW
- ㉕ PAVEMENT MARKING EPOXY, WORD, ONLY
- ㉖ PAVEMENT MARKING EPOXY, SYMBOL, DIAMOND

 DEDICATED BUS LANE. BUS ONLY MARKINGS AND BUS ONLY SIGNAGE REQUIRED.

 LIMITS OF DISTURBANCE

**NOTE:**

- SEE CITY OF MADISON SDD 'PAVEMENT MARKING DETAILS , PAGE 1-4' FOR MAINLINE, CROSSWALK, CURB, BIKE LANE, AND RESTRICTED TRAFFIC LANE MARKINGS.
- SEE CONSTRUCTION DETAILS FOR PLATFORM CURB FACE MARKINGS.
- THE WORD "BUS" SHALL BE PLACED 20' BEYOND THE START OF THE LONGITUDINAL MARKINGS, AND PLACE THE WORD "ONLY" AT A 32' SPACING BEYOND THE "BUS" MARKING. SEE PLAN SHEETS FOR SPECIFIC LOCATIONS.
- SEE WISDOT SDD 'PAVEMENT MARKING (TURN LANES)' FOR WORD AND ARROW PLACEMENT AT INTERSECTIONS.

<b>PAVEMENT MARKING &amp; PERMANENT SIGNING</b> <b>BUS RAPID TRANSIT</b> <b>CITY OF MADISON</b>	60631225P CITY OF MADISON, DANE COUNTY, WI CONTRACT NO: 60631225C
	60631225P <b>M-27W</b>

MARK: 60631225P  
 REVISION: 2021-12-20  
 DATE: 2021-12-20  
 BY: 60631225P  
 Scale: 1"=100 FT

FILE NAME: C:\P\WORKING\AECOM\_DS20\_NA\_2019\MICHAEL.SCHNEIDERZ@AECOM.COM\DM586348\024501-PM.DWG  
 LAYOUT NAME - UC6  
 LAST PLOT DATE - 2021-12-20