

# Hooker Ave., Sheridan Dr., Steensland Dr. Resurfacing w/Utilities 2021

**Public Informational Meeting  
by City of Madison Engineering Division  
Wednesday, April 7<sup>th</sup> 2021**

- ✓ This meeting will be **recorded** and posted to the City's project page.
- ✓ All attendees should stay be **muted** to keep background noise to a minimum.
- ✓ You may use the **“raise hand”** option at the bottom if you have something that required immediate clarification.
- ✓ Use **“chat”** option if you are having technical issues and a staff person can try to assist.
- ✓ Please use the **“Q&A”** option at the bottom of the screen to type your question. Questions will be answered at the end of the presentation. Inappropriate questions may be dismissed.

**This meeting is being recorded.**

**It is a public record subject to disclosure.**

By continuing to be in the meeting, you are consenting to being recorded and consenting to this record being released to public record requestors.

# How to Participate

Make sure to join audio

# How to Participate

Raise your hand to be unmuted  
For comments or ask additional questions.

# How to Participate

Use chat if you have technical issues or a question for the panelists

# How to Participate

Use Q/A if you have questions.  
We will answer after the presentation

# How to Participate

Recording

You are viewing City of Madison's screen View Options

City of Madison

Phone Call

Computer Audio

Join Audio by Computer

Join Audio

Q&A

Chat

Raise Hand

Leave Webinar

To leave the meeting click here

# Meeting Outline

- Project Limits & Scope
- Overview of Underground Utilities
- Existing Roadway Conditions
- Proposed Work
- Assessments
- General Construction Info
- Schedule
- Q&A

# Project Location

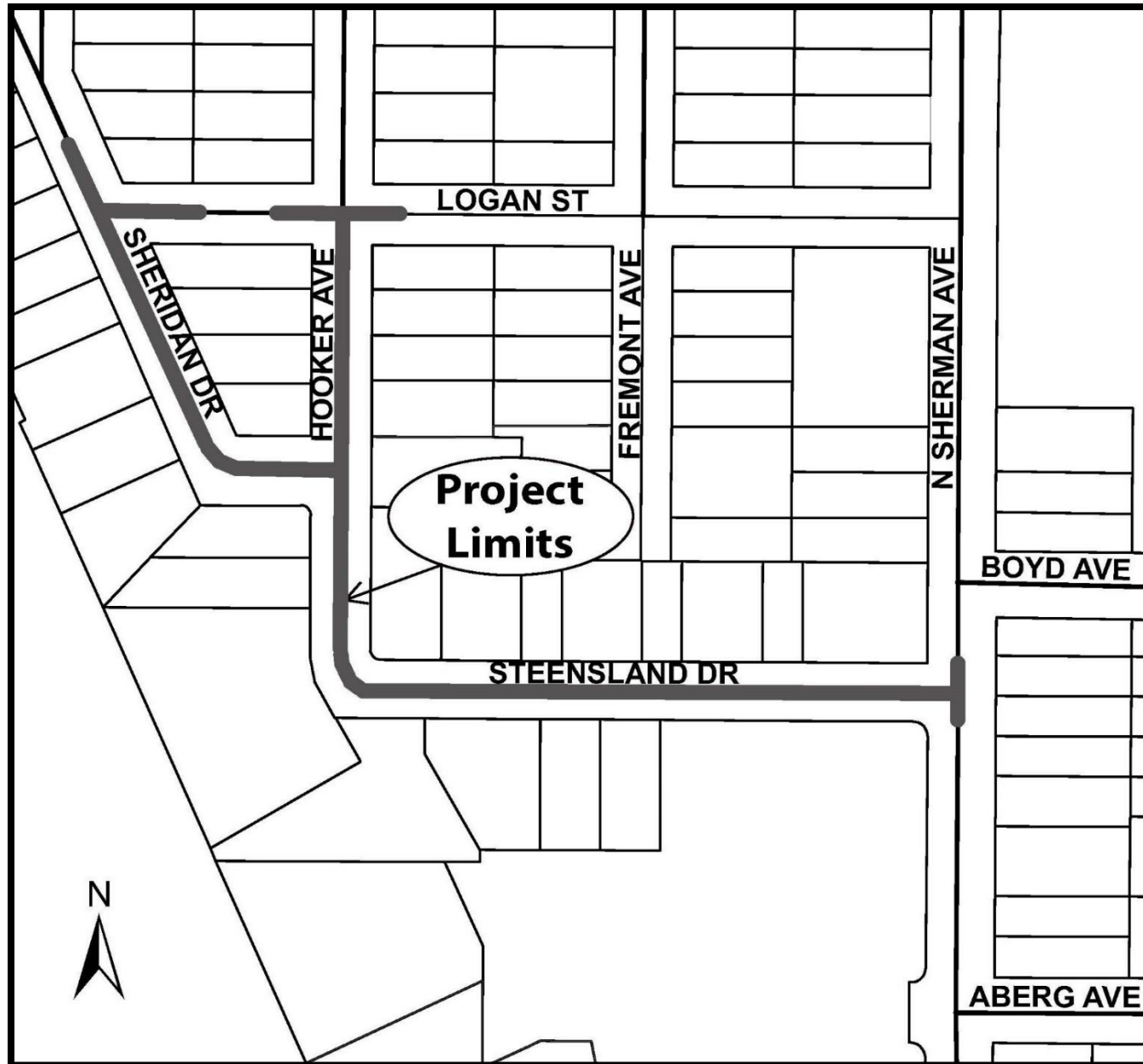

# Proposed Scope of Work

- Replace City Utilities
  - Sanitary Sewer Main & Laterals
  - Storm Sewer
- Replace Street Infrastructure
  - Curb & Sidewalk as needed
  - Resurface Asphalt Pavement
- New Sidewalk on Southside of Steensland Dr.

# Utility Details

- ▶ Storm Sewer
  - Existing storm sewer structures and inlets to be replaced
  - Extend storm sewer south to improve drainage at Hooker Ave.–Steensland Dr.
  - Avoid replacing storm sewer in good condition close to mature trees
  - Private storm sewer connections can be arranged
    - Cost share between City and property owner

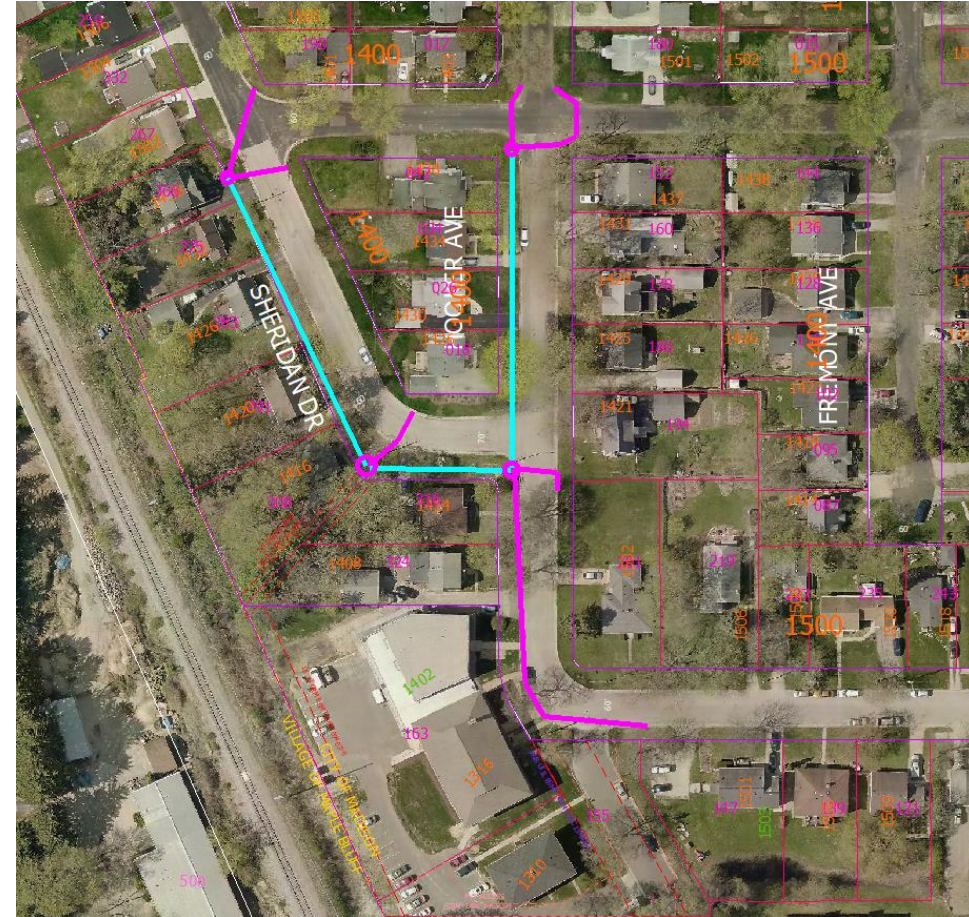

# Utility Details

- ▶ Sanitary sewer
  - Existing installed in 1950's
  - 8" & 10" diameter clay pipe
  - Replace main with 8" & 10" diameter PVC and replace laterals to property line
- ▶ No water main work

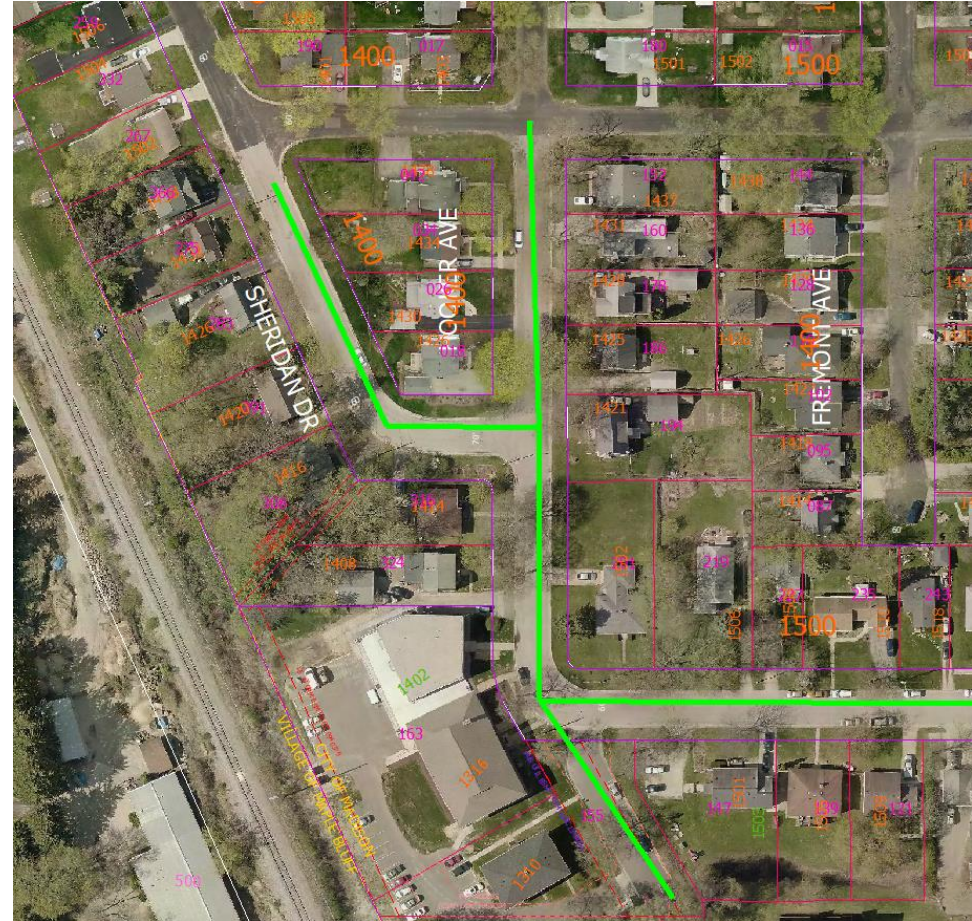

# Utility Details – Sewer Lateral

Limits of construction projects are typically to the property line. City will NOT replace sanitary lateral beyond this point.

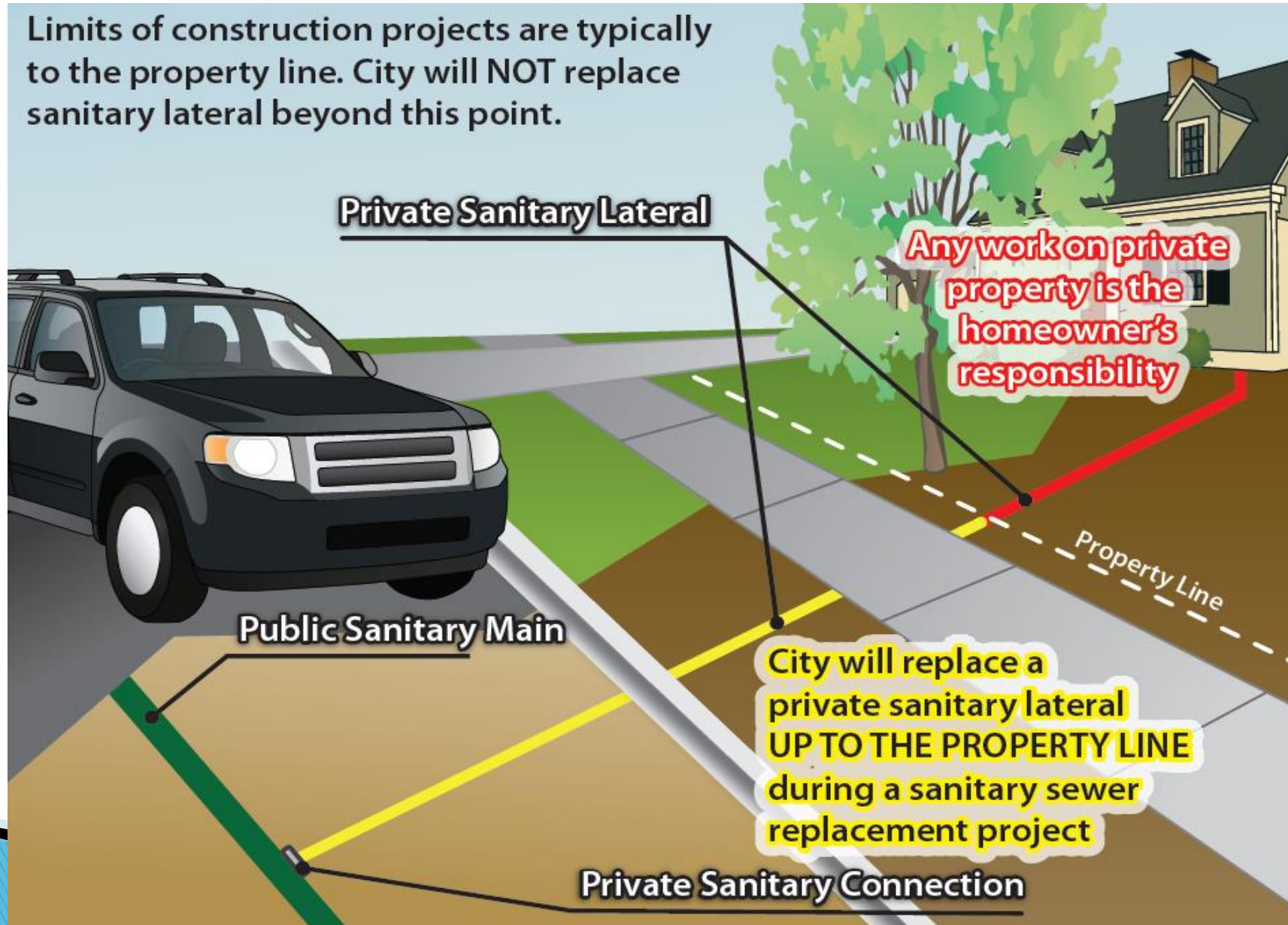

# Existing Condition of Streets

Item	Existing Condition
Pavement Surface Evaluation & Rating	Hooker rated 4/10; Sheridan 4/10; Steensland 4/10
Curb	Hooker rated 7/10; Sheridan 7/10; Steensland 6/10
Sidewalk	Partial Sidewalk on both sides of Steensland closest to Sherman Ave, ends mid-block No sidewalk on Hooker or Sheridan
Width (curb-to-curb)	30' on Steensland & Hooker, 32' on Sheridan
Traffic Volumes/Speeds	Recent speed study showed fairly low speeds
On-street Parking	Parking allowed on both sides of all streets, except inner-edge of Steensland-Hooker bend

# Existing Conditions

# Proposed Street Work

- Replace curb & gutter and existing sidewalk as needed
- Resurface Asphalt Pavement
- Replace Driveway Aprons only where curb is being replaced
  - Concrete aprons remain concrete
  - Asphalt aprons remain asphalt
  - Gravel aprons replace with concrete

# Proposed Sidewalk on Steensland

- Safety concerns from residents about walking down Steensland in the street to access bus stops on Sherman Ave

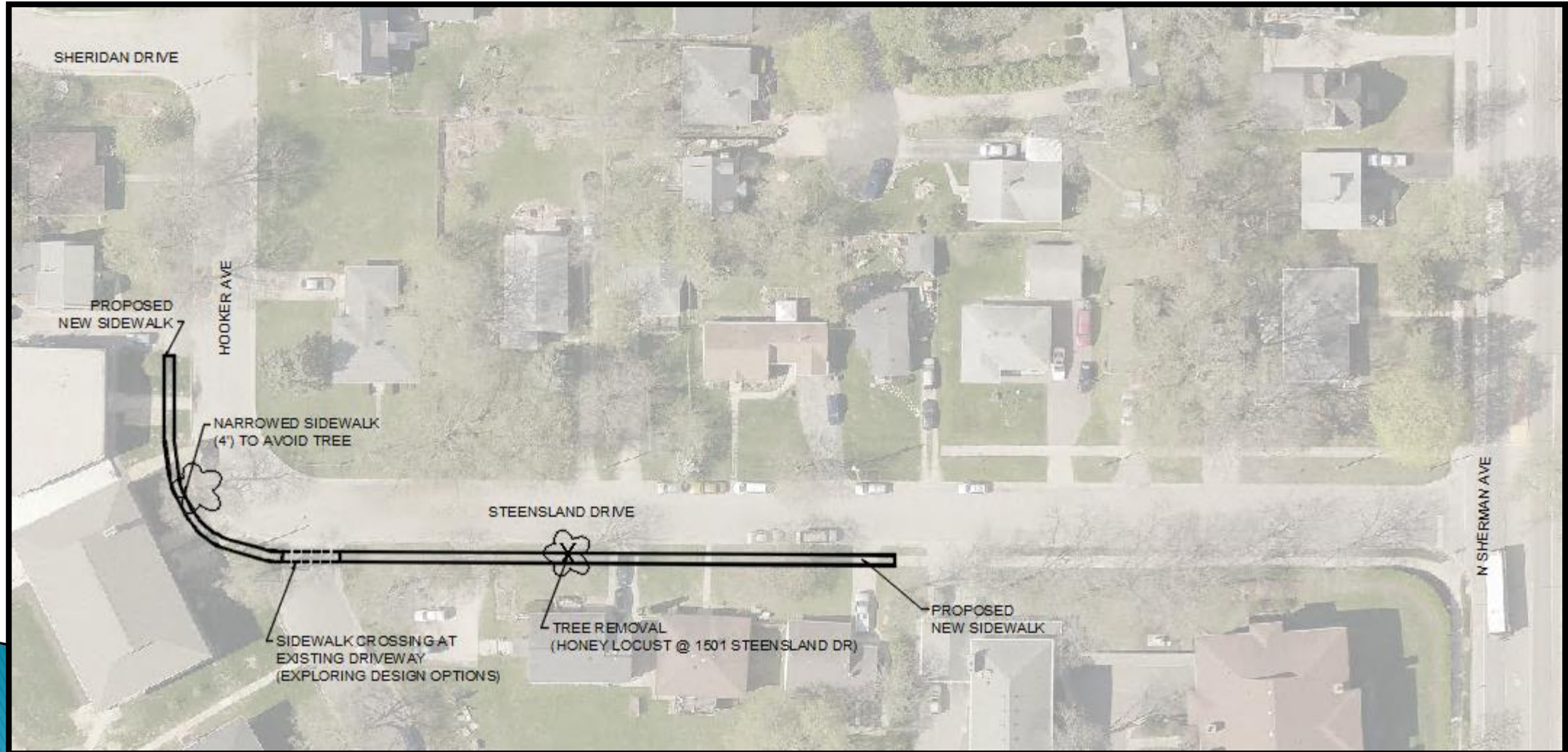

# Proposed Parking Restriction on Steensland-Hooker

- Restrict Parking on Outside Bend of Steensland-Hooker
- Safety concerns, plows in winter
- Feedback?

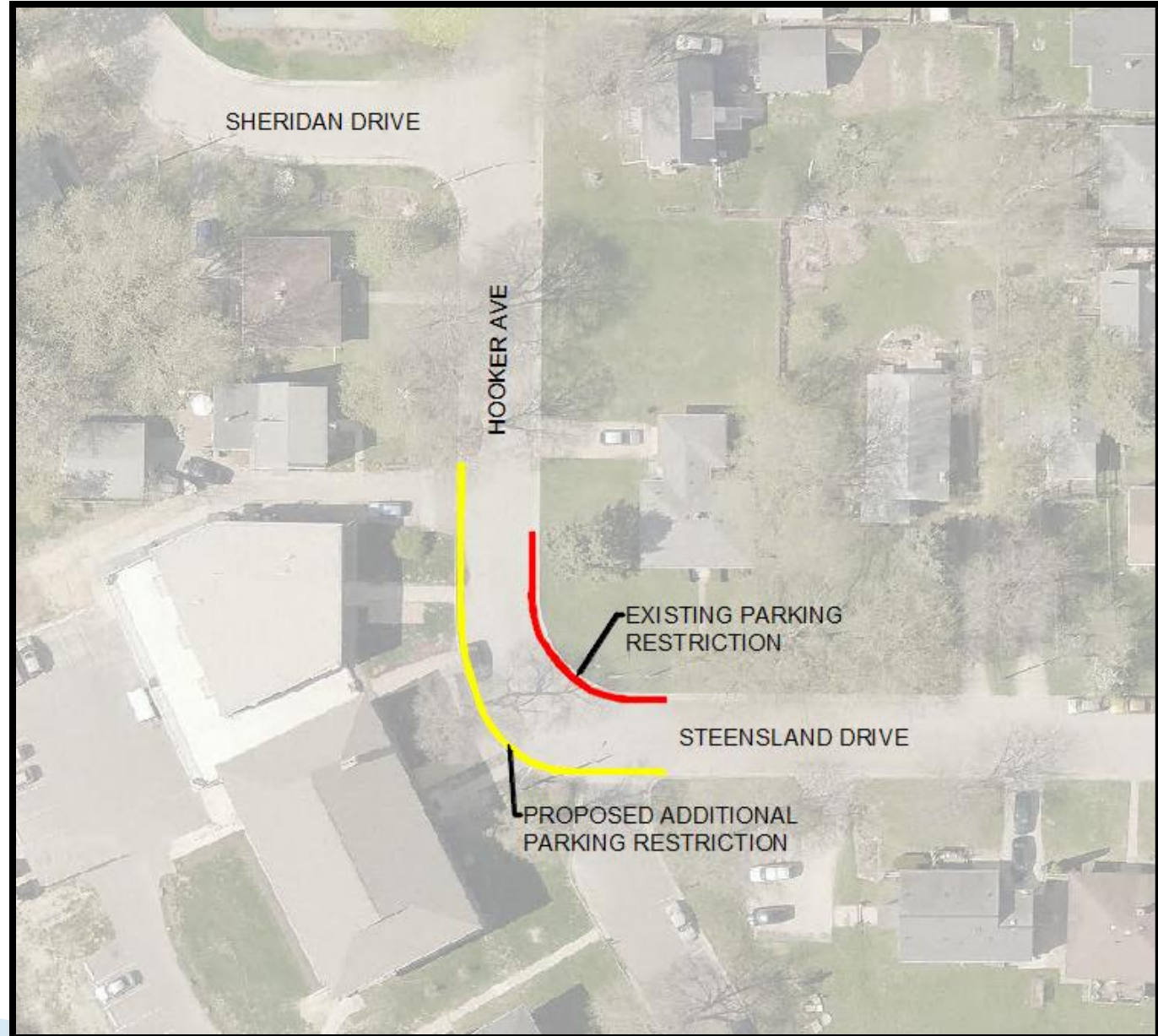

# Terrace Rain Gardens

- ▶ Collects runoff from road
  - Will help to minimize flooding impacts in smaller storms
  - Reduces nutrients going into lakes by infiltrating stormwater
- ▶ Constructed and planted by City
  - 1 foot deep (from top of curb)
  - Planted with native vegetation
- ▶ \$100 cost to residents
  - City typically pays \$3000 for construction and planting
- ▶ Maintained by residents
  - Maintenance information available

# Typical Terrace Rain Garden Criteria

- ▶ Terrace must be at least 10 feet wide from back of curb to edge of sidewalk
- ▶ Rain garden will be a minimum of 15 feet long
- ▶ Trees need to be at least 10 feet from edge of rain garden
- ▶ Driveways and sidewalk ramps need to be at least 3 feet from edge of rain garden
- ▶ The rain garden needs to overflow back into the curb, away from the sidewalk/house
- ▶ The terrace cannot be too steep in either direction (lengthwise or crosswise)

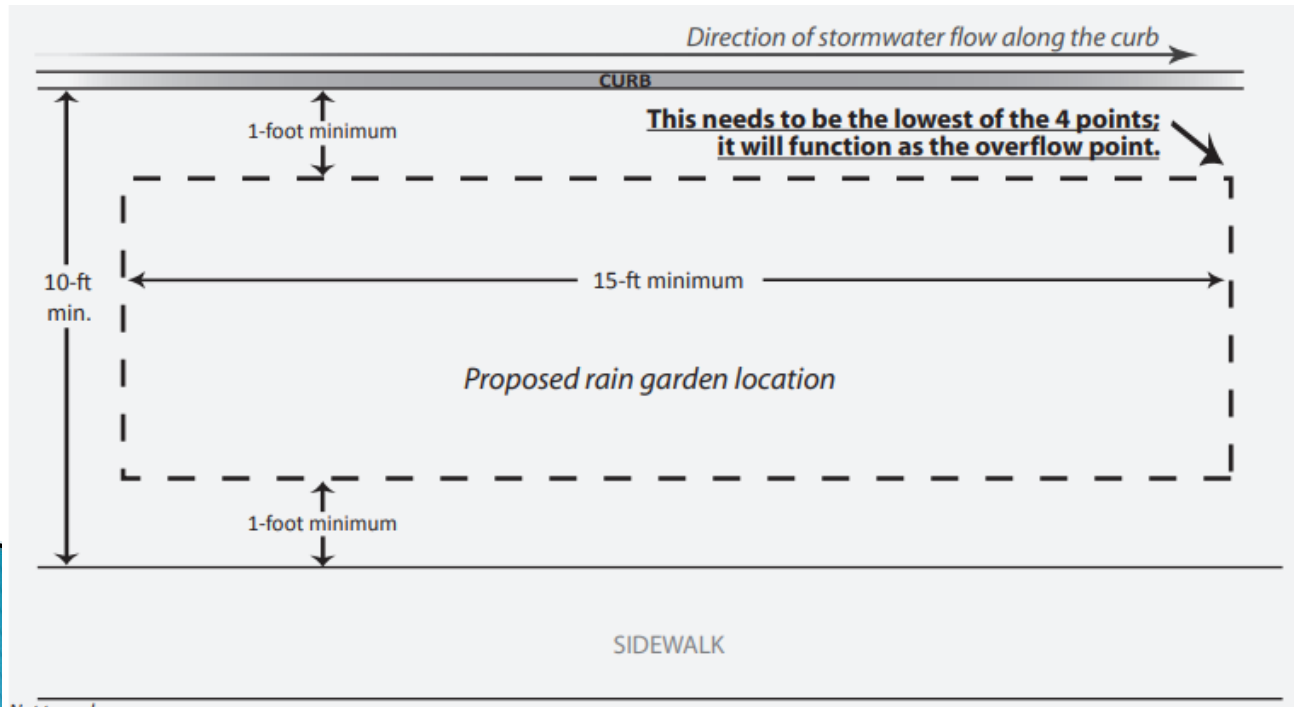

# Interested?

- Potential for rain gardens in terrace areas
- City can evaluate site suitability for anyone interested
- Adjacent property owner shares cost and is responsible for maintenance
- Cost to property owner is \$100
- If you did not indicate interest on the survey, please contact Carissa Wegner directly:
  - Email: [cwegner@cityofmadison.com](mailto:cwegner@cityofmadison.com)
  - Phone: (608) 261-9822
  - Carissa will review & reach out if you already responded on survey

# Terrace Rain Gardens

Learn more at: [www.cityofmadison.com/TerraceRainGardens](http://www.cityofmadison.com/TerraceRainGardens)

CITY OF MADISON

# Preliminary Survey Results

- 7 responses so far (Thank you!)
- Issues related to specific properties will be reviewed in more detail in near future
- Survey remains open until Friday, April 16<sup>th</sup>

# Forestry Information

- Trees will be pruned prior to construction
- Shrubs in Right-of-Way removed
- Forestry has reviewed
  - 1 removal due to condition: 1437 Hooker Ave (Silver Maple)
  - 1 removal for new sidewalk: 1501 Steensland (Honey locust)
- Preserve trees that will remain
  - Hand formed curb
  - Curves in sidewalk
  - Bend & limits of work for sewer laterals
- Forestry will review after construction for new plantings

# Construction, Access, and Impacts

- Streets will be closed to thru traffic during construction
  - Local access maintained
  - Driveway access for majority of project, closed for up to 3 weeks
- Standard work hours 7AM–7PM Mon–Sat, 10AM–7PM Sun
- Any existing landscaping in the terrace will likely be disturbed
  - Anything you wish to save should be removed prior to construction
- Project may require temporary water shut-offs
- Contractor will need to pump ground water
  - Keep utility trenches dry and safe to complete utility work
  - Pumps will likely need to run over night
- Best guess construction timeframe: Aug 2021 thru Nov 2021

# Assessment Policy & Costs

Item	Property Owner Share	City Share
Replace curb & gutter	50%	50%
Asphalt Pavement	0%	100%
Replace sidewalk	50%	50%
Replace driveway apron	50%	50%
New Sidewalk (Safe-Route Grant, City covers half the cost)	100%	0%
ADA compliant sidewalk ramps	0%	100%
Storm sewer	0%	100%
Private Storm Connects, if any	100%	0%
Terrace rain garden	\$100	Remainder
Sanitary Sewer Main	0%	100%
Sanitary Sewer Laterals	25%	75%
Terrace tree replacement	0%	100%

# Assessment Policy & Costs

- ▶ Preliminary, estimated assessments mailed prior to project
- ▶ Final assessments calculated following construction using measured quantities and actual bid prices
  - Final billing sent in summer after construction (2022 for this project)
- ▶ Assessments are payable in lump sum or in up to 8 installments at current interest rate (2% )

# Anticipated Project Schedule

- 4/09/2021: Mail Estimated Assessments, Public Hearing Notice
- 4/21/2021: BPW Public Hearing (held virtually)
- 5/04/2021: Common Council Hearing (held virtually)
- 5/20/2021: Advertise for Bids
- 8/02/2021: Begin Construction
- 11/12/2021: Approx. End Construction

# Contact Information & Resources

## ➤ City Staff

- Aaron Canton, Project Manager, 608-242-4763, [acanton@cityofmadison.com](mailto:acanton@cityofmadison.com)
- Matt Allie, Utility Designer, 608-266-4052, [mallie@cityofmadison.com](mailto:mallie@cityofmadison.com)
- Ali Heinritz, Traffic Engineering, 608-267-1102, [aheinritz@cityofmadison.com](mailto:aheinritz@cityofmadison.com)
- Jeff Heinecke, City Forestry, 608-266-4890, [jheinecke@cityofmadison.com](mailto:jheinecke@cityofmadison.com)

## ➤ Project Website: <https://www.cityofmadison.com/engineering/projects/hooker-ave-sheridan-dr-steensland-dr-resurfacing-w-utilities>

## ➤ Sign-up for project email updates on the website

- Updates on closures & work progress will be posted to the project website
- Survey will remain open until 4/16/2021

## ➤ Facebook – City of Madison Engineering