

Harvey Street & Schmitt Place Reconstruction- 2023

Public Information Meeting
City of Madison Engineering Division
Monday March 6, 2023

Thank you for attending. We will begin shortly...

Meeting Technical Housekeeping

- This meeting will be **recorded** and posted to the project page.
- All attendees should be **muted** to keep background noise to a minimum.
- Use the **“chat”** button for technical issues with meeting to troubleshoot with staff to assist.
- Use the **“Q and A”** button to type questions about presentation. Questions will be answered live after the presentation.
- Inappropriate questions may be dismissed.
- Use the **“raise your hand”** button to verbally ask your question. You will be prompted to unmute when it is your turn.

This meeting is being recorded.

It is a public record subject to disclosure.

By continuing to be in the meeting, you are consenting to being recorded and consenting to this record being released to public record requestors.

How to Participate

Make sure to join audio

How to Participate

Raise your hand to be unmuted
For comments or ask additional questions.

How to Participate

Use chat if you have technical issues or a question for the panelists

CITY OF MADISON

How to Participate

Use Q/A if you have questions.
We will answer after the presentation

How to Participate

To leave the meeting
click here

CITY OF MADISON

Presentation Outline

- Project Location
- Scope of Work
- Utility Work
- Existing Street Conditions & Use
- Proposed Street Design
 - Complete Green Streets Guidelines
- Forestry
- Maintenance Responsibilities
- Construction & Access
- Assessment Policy & Costs
- Project Schedule
- Contact Information & Resources
- Q&A

Project Location

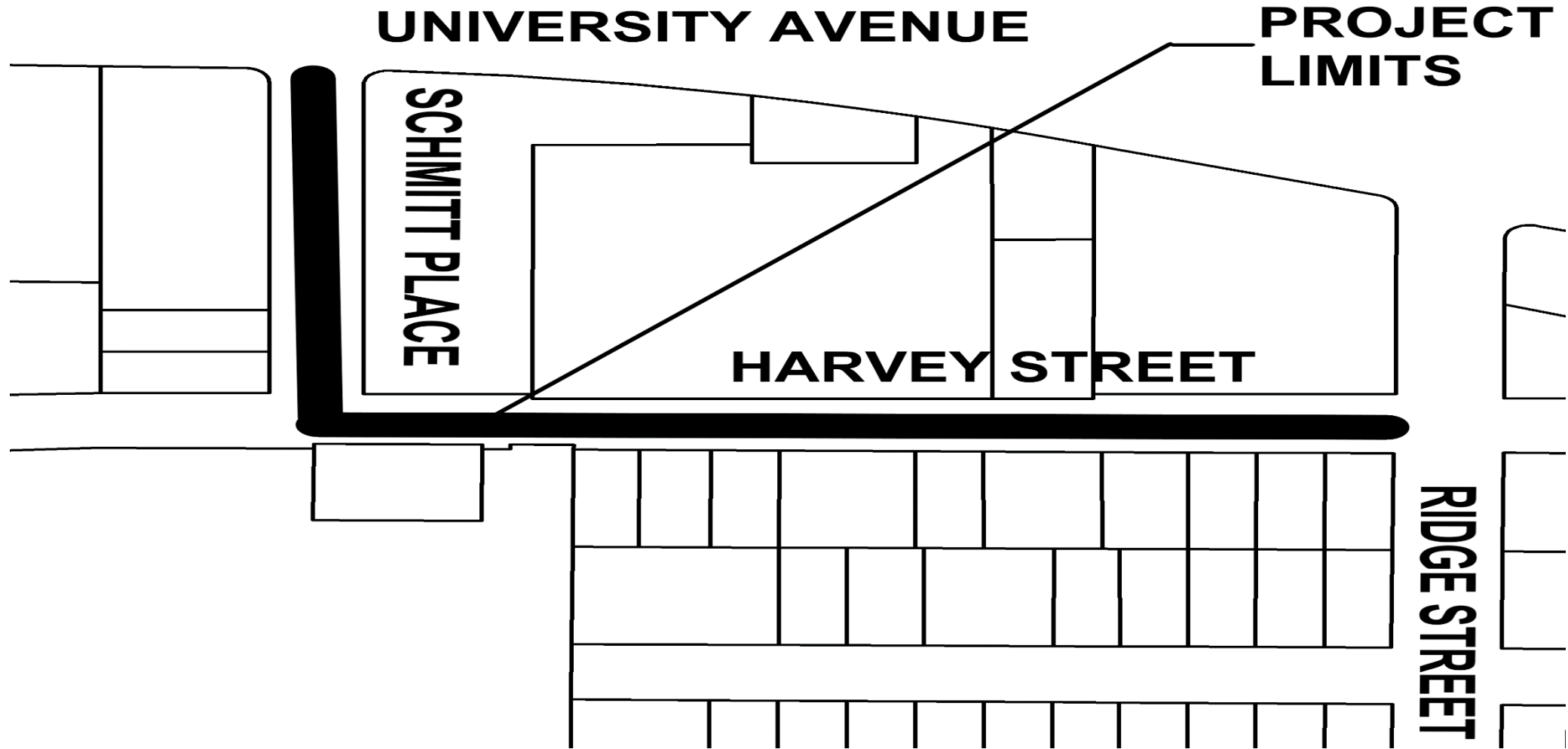

Scope of Work

- Utility Work
 - Replace Sanitary Sewer Main & Laterals
 - Upgrade Storm Sewer
 - MG&E will need to relocate power poles within project limits
- Street Work
 - Asphalt Pavement & Stone Base
 - New Curb & Gutter
 - New Sidewalk

Utility Work: Sanitary Sewer & Storm Sewer

- Existing Sanitary Main – Harvey Street & Schmitt Place
 - Ridge Street to Schmitt Place= 6" VCP (1932)
 - University Avenue to Harvey Street = 6" VCP (1932)
- Proposed Sanitary Sewer
 - Replace all sanitary sewer main with 8" PVC Pipe
 - Replace all sanitary sewer laterals with 6" PVC Pipe
 - Lateral replacement from new main to property line
- Existing Storm Sewer
 - 12" -15" RCP on Schmitt Place and intersections
- Proposed Storm Sewer
 - Improve intersection drainage as needed.

Limits of construction projects are typically to the property line. City will NOT replace sanitary lateral beyond this point.

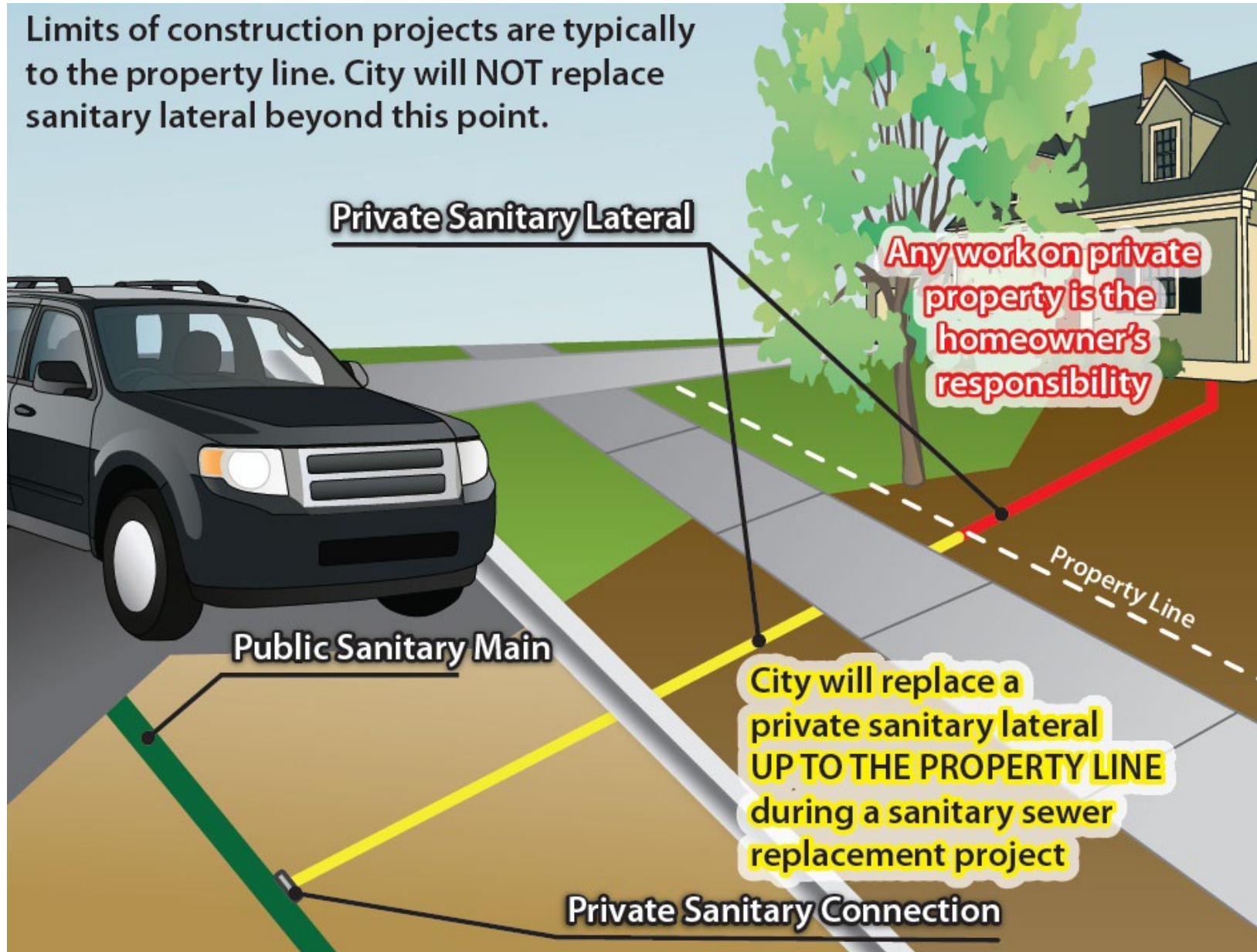

Utility Work: Sanitary Sewer Laterals

Existing & Proposed Street Conditions

- Pavement Rating = 4-5 out of 10
- No Curb & Gutter/No Sidewalk on most of the streets.
- Street Surface Width:
 - Harvey St = 26-30-Ft existing 28-Ft proposed
 - Schmitt Pl = 28-Ft existing, 32-Ft proposed
- City Right-of-Way Width
 - Harvey St= 60-Ft (Typical), 60-Ft, 54.75-Ft
 - Schmitt Pl = 56-Ft
- Existing On-Street Parking on Harvey St- both sides
 - Proposed north side parking only
- Existing On-Street Parking on Schmitt Pl- west side only
 - To remain the same

Proposed Design

- Goals
 - Improve pavement quality.
 - Improve existing roadway drainage conditions with curb installation.
 - Install new sidewalk to accommodate all users including people with disabilities, install new pedestrian ramps to meet A.D.A. design standards.

Proposed Design

- Underground Utilities
 - Storm sewer improvements, as needed.
 - Replace aging sanitary sewer main and laterals to the property line.
- Streets & Sidewalks
 - Replace all existing pavement.
 - New curbs and gutters to be installed to improve drainage.
 - Replace driveway aprons.
 - New sidewalk installation on north side of Harvey Street and east side of Schmitt Place.
 - Install new pedestrian ramps to meet A.D.A. design standards.

City of Madison Complete Green Streets Guide

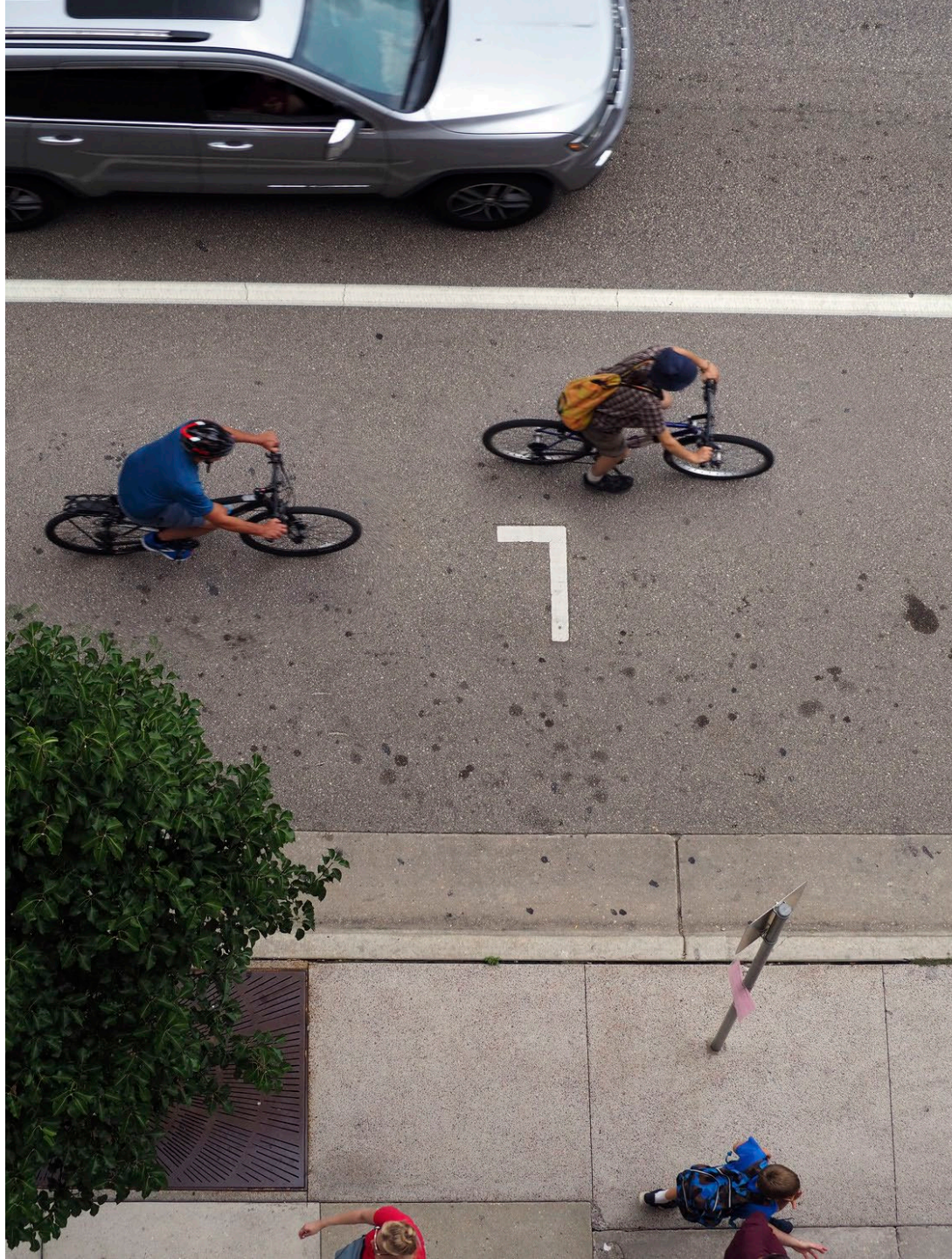

STREET VALUES

Putting People First

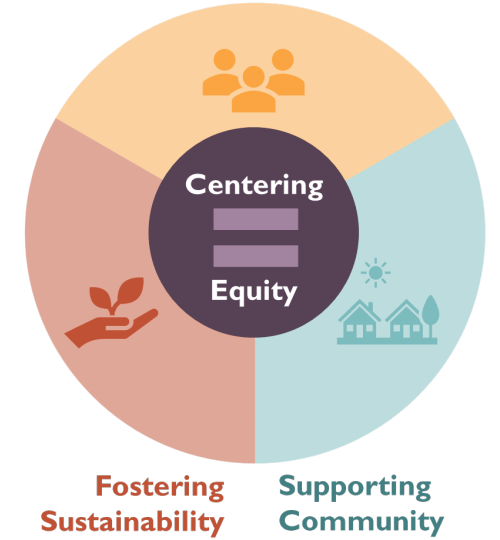

MODAL HIERARCHY

Approved January 6, 2023

Principles of Complete Green Streets

- Streets are for everyone, no matter who they are or how they travel.
- There is no one design but instead each design considers the specific context of the neighborhood and street.
- Streets are designed and operated to prioritize safety, comfort and access for all users.
- Green infrastructure integrates sustainability in the right of way to help our City be more resilient and helps provide a welcoming public place.

Harvey Street

Street Type: Neighborhood Yield Street

Context: Residential neighborhood

Description: Standard street type similar to many streets built before 1945. Two people driving cannot pass each other (one must give way).

Target Speed: 20 mph or less

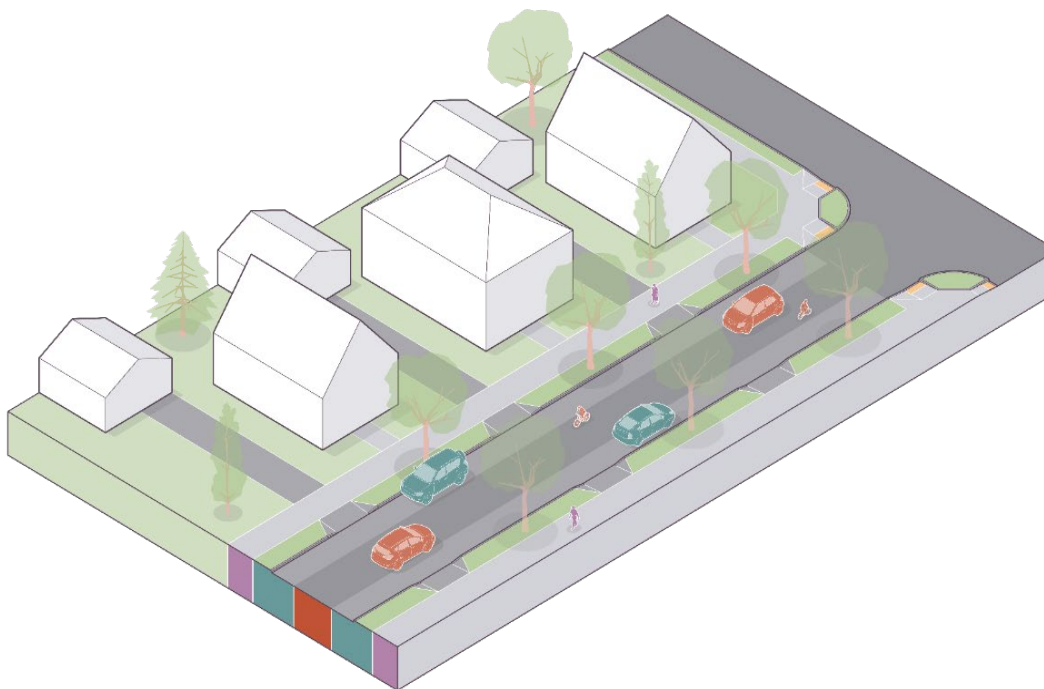

Schmitt Place

Street Type: Mixed-Use Neighborhood Street

Context: Downtown and mixed-use corridors and districts.

Functional Classifications: Collectors; Locals

Target Speed: 20–25 mph

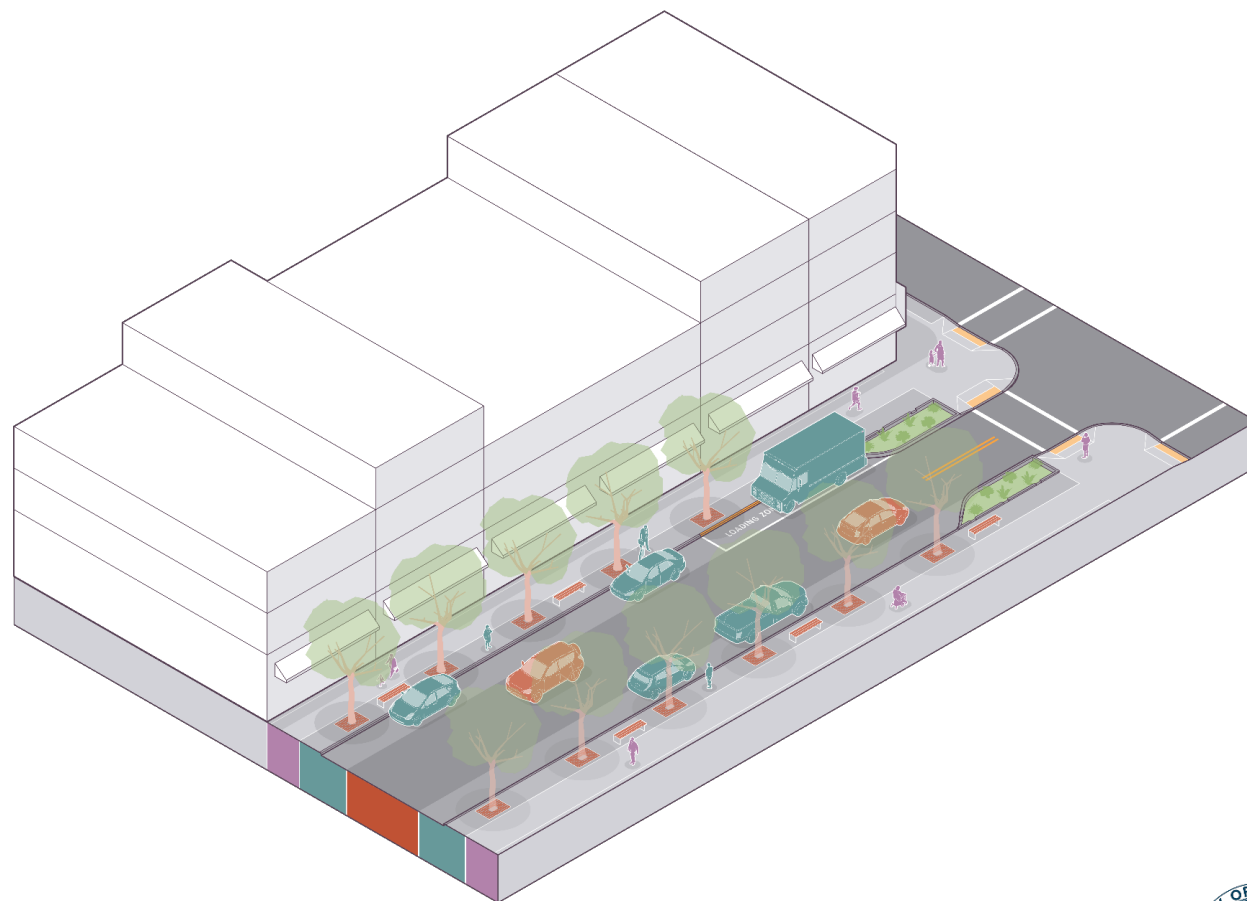

Proposed Street Design – Harvey Street

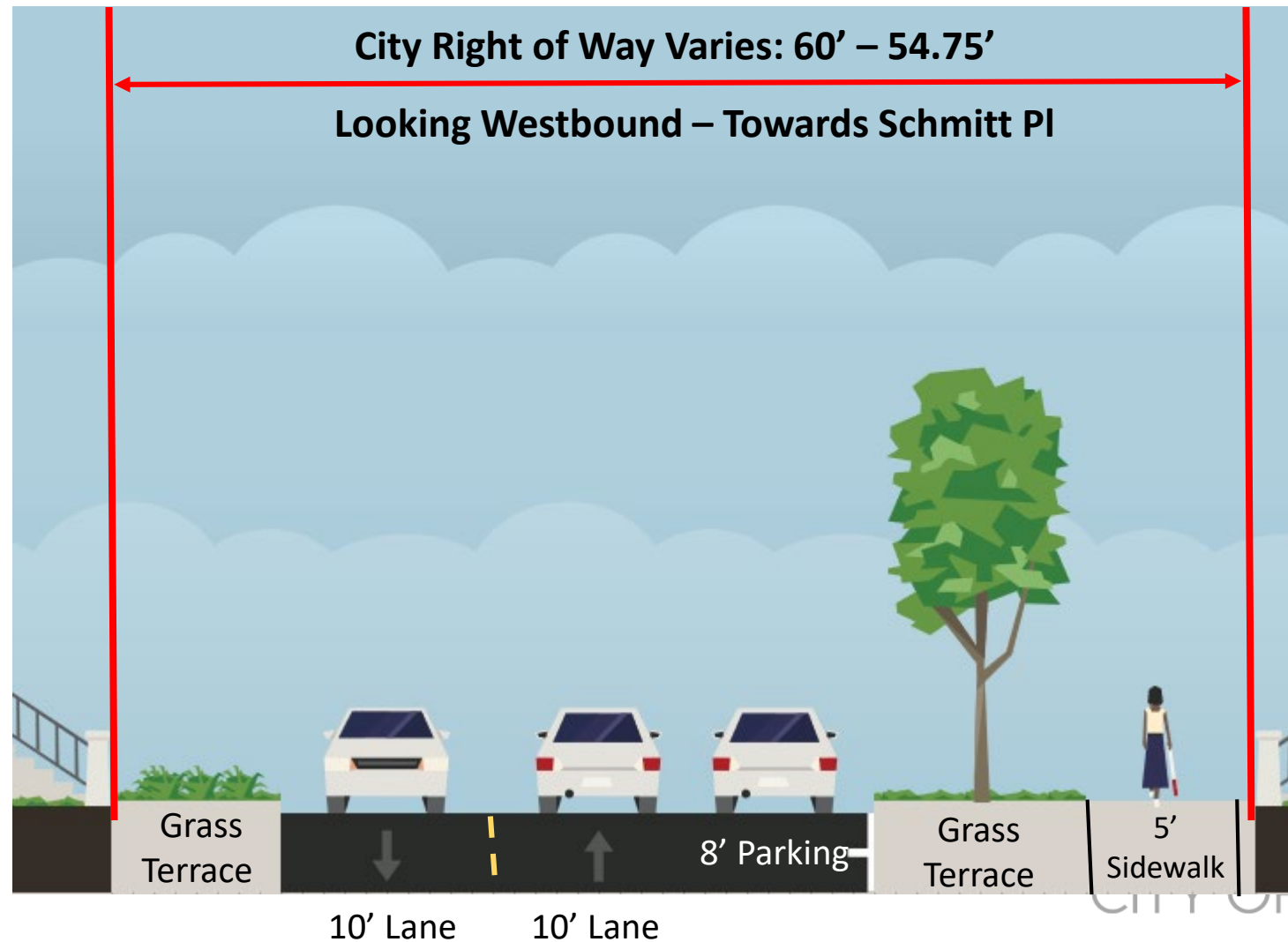

Proposed Street Design – Schmitt Place

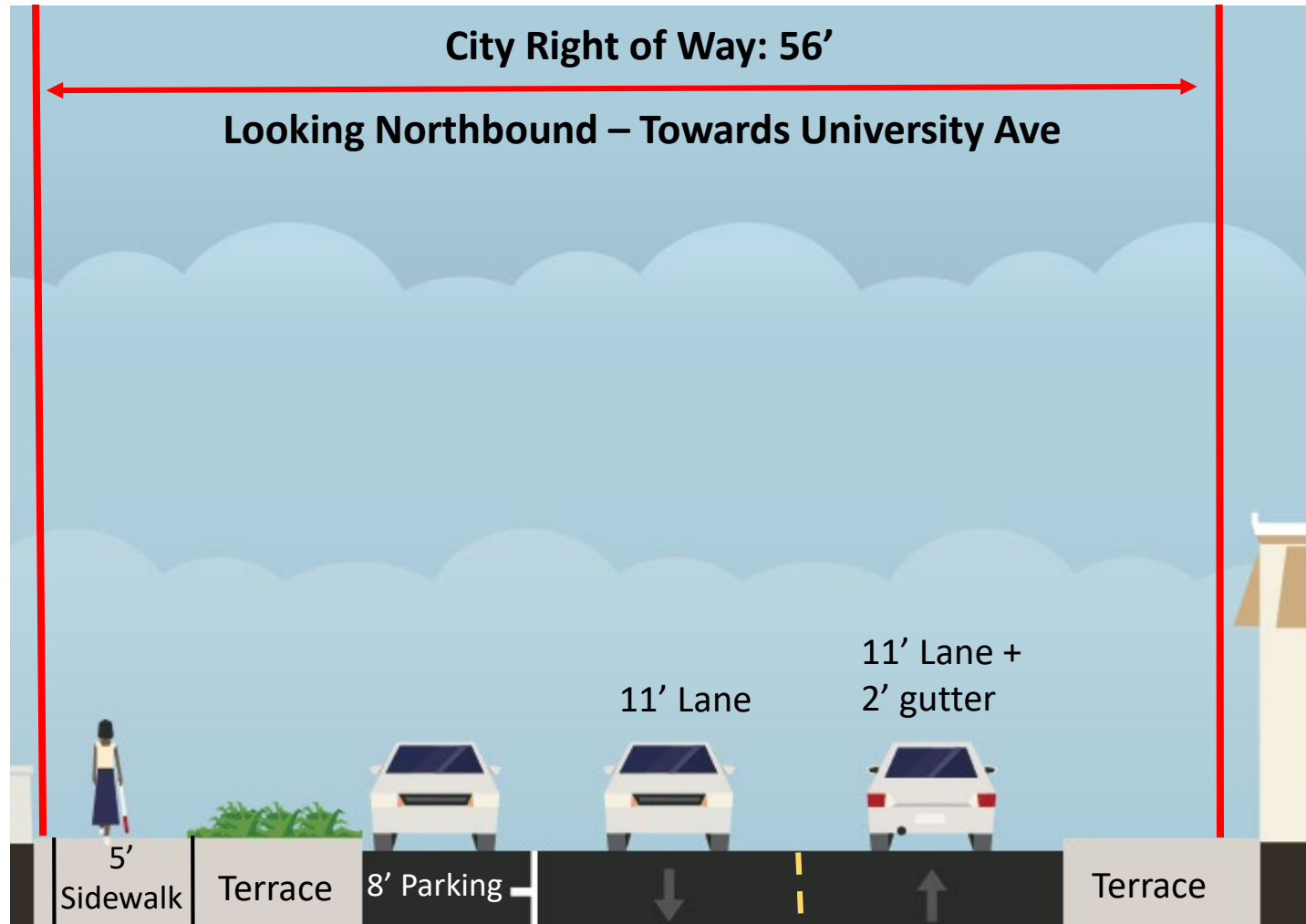

Forestry Information- Impact on Trees

- Tree Removals due to Poor Condition:
 - 702 Schmitt Place - 37" Silver Maple
 - 2913 Harvey Street – 24" Maple
 - 3001 Harvey Street – 13" Boxelder
- Anticipated Tree Removals due to Street and Sidewalk work:
 - 702 Schmitt Place – 8" Spruce
- Shrubs, bushes and plantings within Right-of-Way will potentially be removed
- Tree Pruning prior to Construction = Spring 2023
- If, during the course of construction, it is determined that any additional trees must be removed, adjacent property owners will be notified, prior to removal of the tree.

Maintenance Responsibilities

- South Side and East Side
 - Fronting property owners will be responsible for maintaining grass or concrete terrace between curb and ROW
- North and West-side 5-ft Concrete Sidewalk
 - Fronting property owners will be responsible for snow removal of sidewalk and driveway aprons
 - Fronting property owners will be responsible for maintaining grass terrace between sidewalk and curb

Construction & Access

- Construction is expected to begin in August.
- Construction will have a duration of approximately 2-3 months.
- Roads will be closed to thru traffic during the project.
- Local traffic will remain open during construction except during paving operations.
- Residential driveways may be closed up to 20 days for concrete curb and gutter and driveway apron installation.
- Commercial Driveway access will be maintained at all times.
- Allowed working hours are 7:00 am to 7:00 pm Monday – Saturday and 10:00 am to 7:00 pm Sundays.
- On street parking will not be allowed during construction hours.

Construction & Access

- All of the terraces in the right-of-way will be disturbed during construction, due to new curb and sidewalk installations.
- Please remove any plantings, raised beds, structures, stone landscaping, retaining walls, pavers, railings, etc. that you wish to save from the terrace prior to construction.
- Contractor will not replace/reinstall these items.
- Disturbed areas will be restored with topsoil, seed, and erosion matting.

Assessment Policy & Costs

Updated Street Assessment Policy

- Assessment cost per property will vary depending on the property frontage length.
- Properties assessed for pavement reconstruction (10' width) based on property frontage
- Essentially eliminates assessments for Curb & Sidewalk.
- Assessed costs for specific items are based on an average of bid prices from the last 3 years of projects = standardizes costs, removes bidding variability.

Assessment Policy & Costs

- Final assessment billing sent the summer after Construction (2024 for this project)
- Assessments are payable in lump sum or in up to 8 installments at the current interest rate (4% in 2023)
- Residents can contact the project manager for additional details.

Project Schedule

- March 22, 2023: BPW Public Hearing
- April 18, 2023: Common Council Hearing
- May 11, 2023: Advertise for Bids
- August 2023: Begin Construction
- October 2023: End Construction

Contact Information & Resources

- Engineering
 - Project Engineer: Steve Sonntag, 608-267-1997 ssonntag@cityofmadison.com
 - Storm & Sanitary Engineer: Todd Chojnowski, 608-266-4094, tchojnowski@cityofmadison.com
 - Construction Engineer: John Fahrney, 608-266-9091, jfahrney@cityofmadison.com
- Project Website: <https://www.cityofmadison.com/SchmittPlaceHarveyStreet>
- Sign-up for project email updates on the website
 - Updates on closures & work progress will be posted to the project website
- Facebook – City of Madison Engineering
- Twitter – @MadisonEngr
- Everyday Engineering Podcast – search “Everyday Engineering” on Apple iTunes or GooglePlay

