

BID TALK

State Street Campus Garage

City of Madison Engineering Division

October, 16, 2023

Thank you for attending. We will begin shortly...

CITY OF **MADISON**

Meeting Technical Housekeeping

- This meeting will be **recorded** and posted to the project page.
- All attendees should be **muted** to keep background noise to a minimum.
- Use the **“Q and A”** button to type questions about presentation. Questions will be answered live after the presentation.
- Inappropriate questions may be dismissed.
- Use the **“raise your hand”** button to verbally ask your question. You will be prompted to unmute when it is your turn.

This meeting is being recorded.

It is a public record subject to disclosure.

By continuing to be in the meeting, you are consenting to being recorded and consenting to this record being released to public record requestors.

How to Participate

Make sure to join audio

CITY OF MADISON

How to Participate

Raise your hand to be unmuted
For comments or ask additional questions.

CITY OF MADISON

How to Participate

Use Q/A if you have questions.
We will answer after the presentation

CITY OF MADISON

How to Participate

To leave the meeting
click here

CITY OF MADISON

Project Location

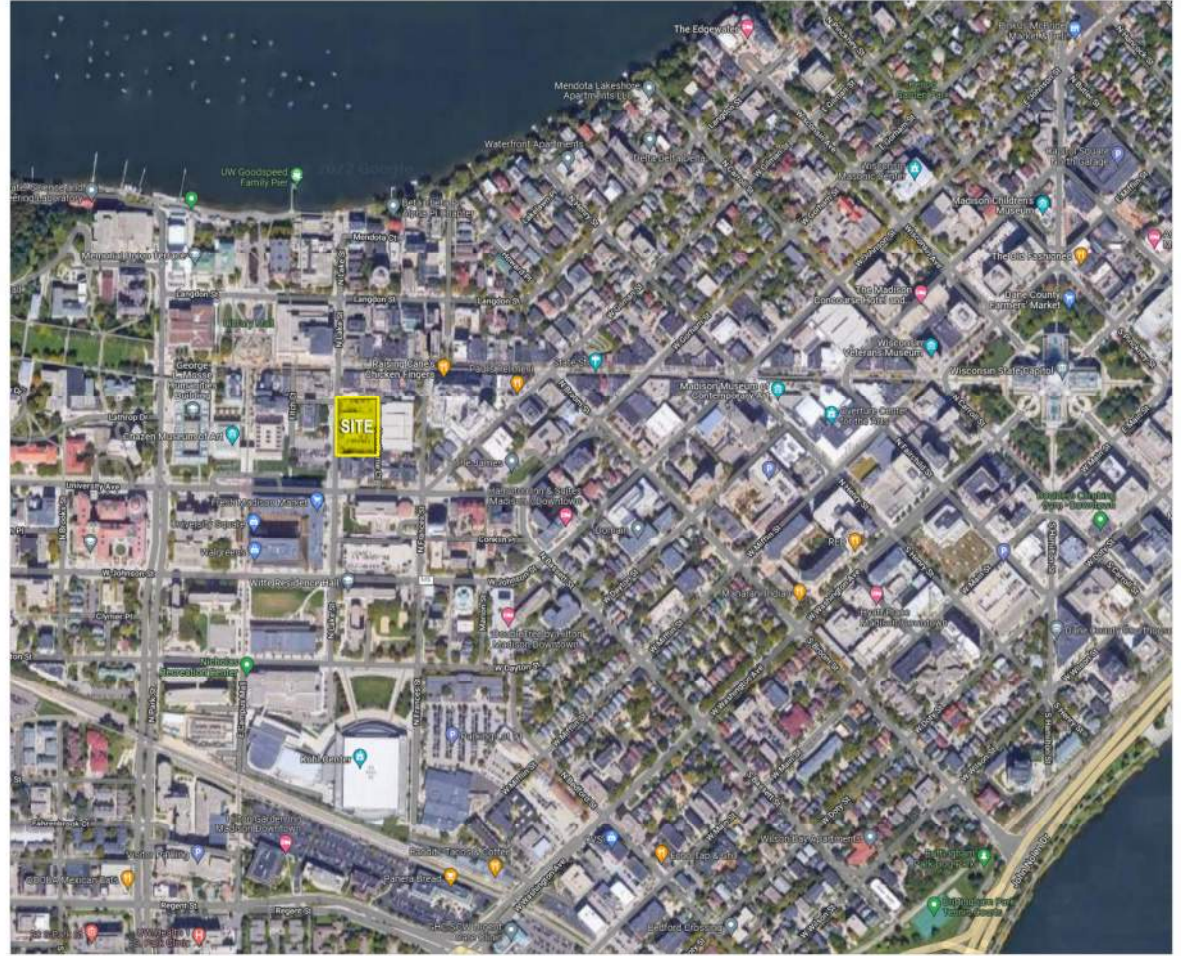
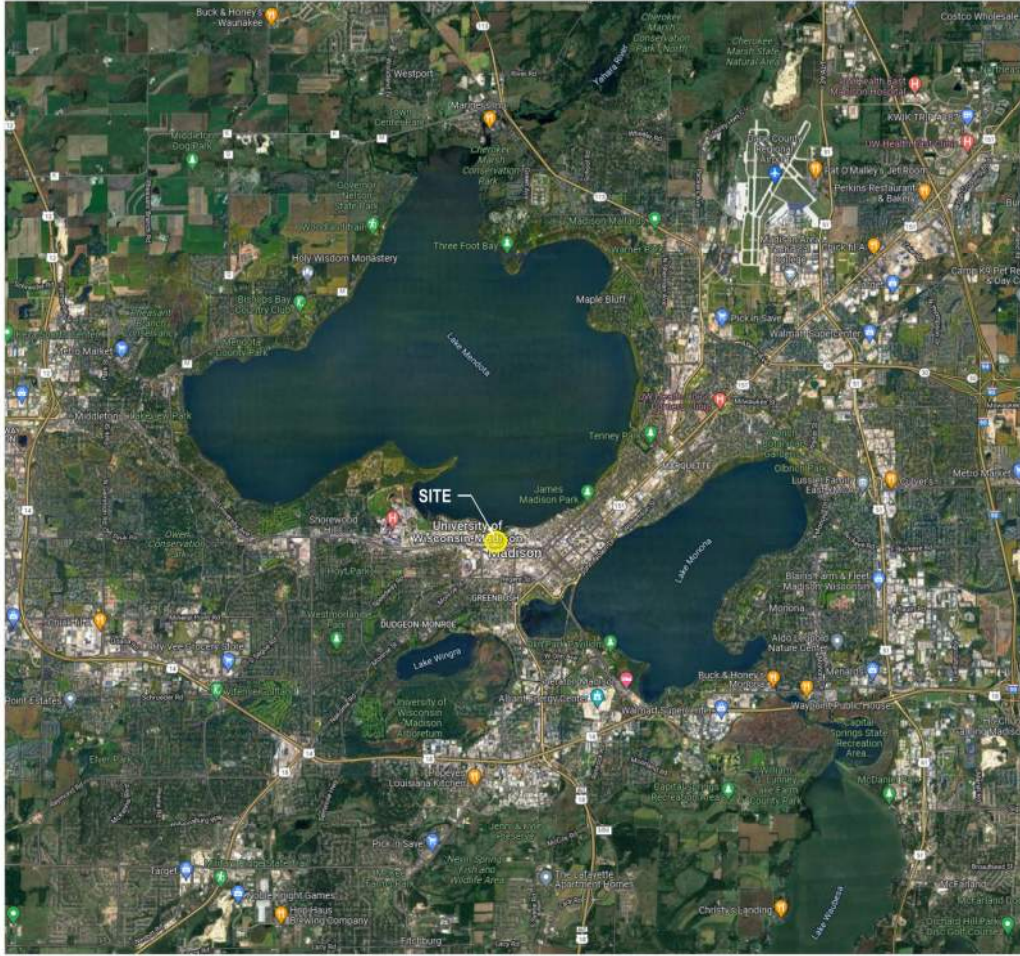

Project Location

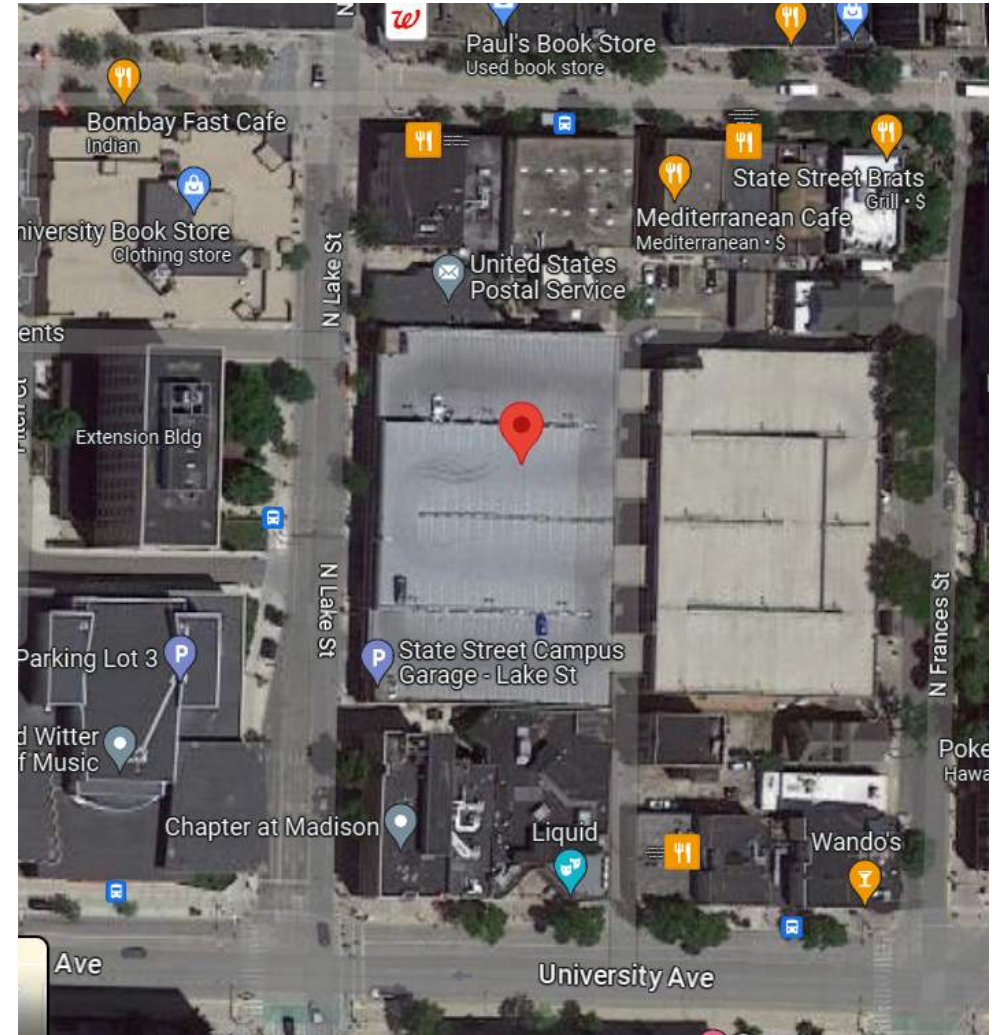

ABBREVIATIONS

A	ADDITION	AD	ADDITION	E	END	I	INTERIOR	L	LOAD	M	MATERIAL	P	PLUMBING	R	REVISION	S	SECTION	T	TYPICAL	U	UNIT	V	VENTILATION	W	WALL	X	CROSS SECTION	Y	YIELD	Z	ZONE																																																																																																																																																																																																																																																																																																																																																																																																																																																																																																																																																																																																																																																																																																																																																																																																																																																																																																																																																																																																																																																																																																																																																																																																																																																																																																																		
1	ONE	2	TWO	3	THREE	4	FOUR	5	FIVE	6	SIX	7	SEVEN	8	EIGHT	9	NINE	10	TEN	11	ELEVEN	12	TWELVE	13	THIRTEEN	14	FOURTEEN	15	FIFTEEN	16	SIXTEEN	17	SEVENTEEN	18	EIGHTEEN	19	NINETEEN	20	TWENTY	21	TWENTY ONE	22	TWENTY TWO	23	TWENTY THREE	24	TWENTY FOUR	25	TWENTY FIVE	26	TWENTY SIX	27	TWENTY SEVEN	28	TWENTY EIGHT	29	TWENTY NINE	30	THIRTY	31	THIRTY ONE	32	THIRTY TWO	33	THIRTY THREE	34	THIRTY FOUR	35	THIRTY FIVE	36	THIRTY SIX	37	THIRTY SEVEN	38	THIRTY EIGHT	39	THIRTY NINE	40	FOURTY	41	FOURTY ONE	42	FOURTY TWO	43	FOURTY THREE	44	FOURTY FOUR	45	FOURTY FIVE	46	FOURTY SIX	47	FOURTY SEVEN	48	FOURTY EIGHT	49	FOURTY NINE	50	FIFTY	51	FIFTY ONE	52	FIFTY TWO	53	FIFTY THREE	54	FIFTY FOUR	55	FIFTY FIVE	56	FIFTY SIX	57	FIFTY SEVEN	58	FIFTY EIGHT	59	FIFTY NINE	60	SIXTY	61	SIXTY ONE	62	SIXTY TWO	63	SIXTY THREE	64	SIXTY FOUR	65	SIXTY FIVE	66	SIXTY SIX	67	SIXTY SEVEN	68	SIXTY EIGHT	69	SIXTY NINE	70	SEVENTY	71	SEVENTY ONE	72	SEVENTY TWO	73	SEVENTY THREE	74	SEVENTY FOUR	75	SEVENTY FIVE	76	SEVENTY SIX	77	SEVENTY SEVEN	78	SEVENTY EIGHT	79	SEVENTY NINE	80	EIGHTY	81	EIGHTY ONE	82	EIGHTY TWO	83	EIGHTY THREE	84	EIGHTY FOUR	85	EIGHTY FIVE	86	EIGHTY SIX	87	EIGHTY SEVEN	88	EIGHTY EIGHT	89	EIGHTY NINE	90	NINETY	91	NINETY ONE	92	NINETY TWO	93	NINETY THREE	94	NINETY FOUR	95	NINETY FIVE	96	NINETY SIX	97	NINETY SEVEN	98	NINETY EIGHT	99	HUNDRED	100	ONE HUNDRED	101	ONE HUNDRED ONE	102	ONE HUNDRED TWO	103	ONE HUNDRED THREE	104	ONE HUNDRED FOUR	105	ONE HUNDRED FIVE	106	ONE HUNDRED SIX	107	ONE HUNDRED SEVEN	108	ONE HUNDRED EIGHT	109	ONE HUNDRED NINE	110	TWO HUNDRED	111	TWO HUNDRED ONE	112	TWO HUNDRED TWO	113	TWO HUNDRED THREE	114	TWO HUNDRED FOUR	115	TWO HUNDRED FIVE	116	TWO HUNDRED SIX	117	TWO HUNDRED SEVEN	118	TWO HUNDRED EIGHT	119	TWO HUNDRED NINE	120	THREE HUNDRED	121	THREE HUNDRED ONE	122	THREE HUNDRED TWO	123	THREE HUNDRED THREE	124	THREE HUNDRED FOUR	125	THREE HUNDRED FIVE	126	THREE HUNDRED SIX	127	THREE HUNDRED SEVEN	128	THREE HUNDRED EIGHT	129	THREE HUNDRED NINE	130	FOUR HUNDRED	131	FOUR HUNDRED ONE	132	FOUR HUNDRED TWO	133	FOUR HUNDRED THREE	134	FOUR HUNDRED FOUR	135	FOUR HUNDRED FIVE	136	FOUR HUNDRED SIX	137	FOUR HUNDRED SEVEN	138	FOUR HUNDRED EIGHT	139	FOUR HUNDRED NINE	140	FIVE HUNDRED	141	FIVE HUNDRED ONE	142	FIVE HUNDRED TWO	143	FIVE HUNDRED THREE	144	FIVE HUNDRED FOUR	145	FIVE HUNDRED FIVE	146	FIVE HUNDRED SIX	147	FIVE HUNDRED SEVEN	148	FIVE HUNDRED EIGHT	149	FIVE HUNDRED NINE	150	SIX HUNDRED	151	SIX HUNDRED ONE	152	SIX HUNDRED TWO	153	SIX HUNDRED THREE	154	SIX HUNDRED FOUR	155	SIX HUNDRED FIVE	156	SIX HUNDRED SIX	157	SIX HUNDRED SEVEN	158	SIX HUNDRED EIGHT	159	SIX HUNDRED NINE	160	SEVEN HUNDRED	161	SEVEN HUNDRED ONE	162	SEVEN HUNDRED TWO	163	SEVEN HUNDRED THREE	164	SEVEN HUNDRED FOUR	165	SEVEN HUNDRED FIVE	166	SEVEN HUNDRED SIX	167	SEVEN HUNDRED SEVEN	168	SEVEN HUNDRED EIGHT	169	SEVEN HUNDRED NINE	170	EIGHT HUNDRED	171	EIGHT HUNDRED ONE	172	EIGHT HUNDRED TWO	173	EIGHT HUNDRED THREE	174	EIGHT HUNDRED FOUR	175	EIGHT HUNDRED FIVE	176	EIGHT HUNDRED SIX	177	EIGHT HUNDRED SEVEN	178	EIGHT HUNDRED EIGHT	179	EIGHT HUNDRED NINE	180	NINE HUNDRED	181	NINE HUNDRED ONE	182	NINE HUNDRED TWO	183	NINE HUNDRED THREE	184	NINE HUNDRED FOUR	185	NINE HUNDRED FIVE	186	NINE HUNDRED SIX	187	NINE HUNDRED SEVEN	188	NINE HUNDRED EIGHT	189	NINE HUNDRED NINE	190	TEN HUNDRED	191	TEN HUNDRED ONE	192	TEN HUNDRED TWO	193	TEN HUNDRED THREE	194	TEN HUNDRED FOUR	195	TEN HUNDRED FIVE	196	TEN HUNDRED SIX	197	TEN HUNDRED SEVEN	198	TEN HUNDRED EIGHT	199	TEN HUNDRED NINE	200	ONE THOUSAND	201	ONE THOUSAND ONE	202	ONE THOUSAND TWO	203	ONE THOUSAND THREE	204	ONE THOUSAND FOUR	205	ONE THOUSAND FIVE	206	ONE THOUSAND SIX	207	ONE THOUSAND SEVEN	208	ONE THOUSAND EIGHT	209	ONE THOUSAND NINE	210	TWO THOUSAND	211	TWO THOUSAND ONE	212	TWO THOUSAND TWO	213	TWO THOUSAND THREE	214	TWO THOUSAND FOUR	215	TWO THOUSAND FIVE	216	TWO THOUSAND SIX	217	TWO THOUSAND SEVEN	218	TWO THOUSAND EIGHT	219	TWO THOUSAND NINE	220	THREE THOUSAND	221	THREE THOUSAND ONE	222	THREE THOUSAND TWO	223	THREE THOUSAND THREE	224	THREE THOUSAND FOUR	225	THREE THOUSAND FIVE	226	THREE THOUSAND SIX	227	THREE THOUSAND SEVEN	228	THREE THOUSAND EIGHT	229	THREE THOUSAND NINE	230	FOUR THOUSAND	231	FOUR THOUSAND ONE	232	FOUR THOUSAND TWO	233	FOUR THOUSAND THREE	234	FOUR THOUSAND FOUR	235	FOUR THOUSAND FIVE	236	FOUR THOUSAND SIX	237	FOUR THOUSAND SEVEN	238	FOUR THOUSAND EIGHT	239	FOUR THOUSAND NINE	240	FIVE THOUSAND	241	FIVE THOUSAND ONE	242	FIVE THOUSAND TWO	243	FIVE THOUSAND THREE	244	FIVE THOUSAND FOUR	245	FIVE THOUSAND FIVE	246	FIVE THOUSAND SIX	247	FIVE THOUSAND SEVEN	248	FIVE THOUSAND EIGHT	249	FIVE THOUSAND NINE	250	SIX THOUSAND	251	SIX THOUSAND ONE	252	SIX THOUSAND TWO	253	SIX THOUSAND THREE	254	SIX THOUSAND FOUR	255	SIX THOUSAND FIVE	256	SIX THOUSAND SIX	257	SIX THOUSAND SEVEN	258	SIX THOUSAND EIGHT	259	SIX THOUSAND NINE	260	SEVEN THOUSAND	261	SEVEN THOUSAND ONE	262	SEVEN THOUSAND TWO	263	SEVEN THOUSAND THREE	264	SEVEN THOUSAND FOUR	265	SEVEN THOUSAND FIVE	266	SEVEN THOUSAND SIX	267	SEVEN THOUSAND SEVEN	268	SEVEN THOUSAND EIGHT	269	SEVEN THOUSAND NINE	270	EIGHT THOUSAND	271	EIGHT THOUSAND ONE	272	EIGHT THOUSAND TWO	273	EIGHT THOUSAND THREE	274	EIGHT THOUSAND FOUR	275	EIGHT THOUSAND FIVE	276	EIGHT THOUSAND SIX	277	EIGHT THOUSAND SEVEN	278	EIGHT THOUSAND EIGHT	279	EIGHT THOUSAND NINE	280	NINE THOUSAND	281	NINE THOUSAND ONE	282	NINE THOUSAND TWO	283	NINE THOUSAND THREE	284	NINE THOUSAND FOUR	285	NINE THOUSAND FIVE	286	NINE THOUSAND SIX	287	NINE THOUSAND SEVEN	288	NINE THOUSAND EIGHT	289	NINE THOUSAND NINE	290	TEN THOUSAND	291	TEN THOUSAND ONE	292	TEN THOUSAND TWO	293	TEN THOUSAND THREE	294	TEN THOUSAND FOUR	295	TEN THOUSAND FIVE	296	TEN THOUSAND SIX	297	TEN THOUSAND SEVEN	298	TEN THOUSAND EIGHT	299	TEN THOUSAND NINE	300	ONE HUNDRED THOUSAND	301	ONE HUNDRED THOUSAND ONE	302	ONE HUNDRED THOUSAND TWO	303	ONE HUNDRED THOUSAND THREE	304	ONE HUNDRED THOUSAND FOUR	305	ONE HUNDRED THOUSAND FIVE	306	ONE HUNDRED THOUSAND SIX	307	ONE HUNDRED THOUSAND SEVEN	308	ONE HUNDRED THOUSAND EIGHT	309	ONE HUNDRED THOUSAND NINE	310	TWO HUNDRED THOUSAND	311	TWO HUNDRED THOUSAND ONE	312	TWO HUNDRED THOUSAND TWO	313	TWO HUNDRED THOUSAND THREE	314	TWO HUNDRED THOUSAND FOUR	315	TWO HUNDRED THOUSAND FIVE	316	TWO HUNDRED THOUSAND SIX	317	TWO HUNDRED THOUSAND SEVEN	318	TWO HUNDRED THOUSAND EIGHT	319	TWO HUNDRED THOUSAND NINE	320	THREE HUNDRED THOUSAND	321	THREE HUNDRED THOUSAND ONE	322	THREE HUNDRED THOUSAND TWO	323	THREE HUNDRED THOUSAND THREE	324	THREE HUNDRED THOUSAND FOUR	325	THREE HUNDRED THOUSAND FIVE	326	THREE HUNDRED THOUSAND SIX	327	THREE HUNDRED THOUSAND SEVEN	328	THREE HUNDRED THOUSAND EIGHT	329	THREE HUNDRED THOUSAND NINE	330	FOUR HUNDRED THOUSAND	331	FOUR HUNDRED THOUSAND ONE	332	FOUR HUNDRED THOUSAND TWO	333	FOUR HUNDRED THOUSAND THREE	334	FOUR HUNDRED THOUSAND FOUR	335	FOUR HUNDRED THOUSAND FIVE	336	FOUR HUNDRED THOUSAND SIX	337	FOUR HUNDRED THOUSAND SEVEN	338	FOUR HUNDRED THOUSAND EIGHT	339	FOUR HUNDRED THOUSAND NINE	340	FIVE HUNDRED THOUSAND	341	FIVE HUNDRED THOUSAND ONE	342	FIVE HUNDRED THOUSAND TWO	343	FIVE HUNDRED THOUSAND THREE	344	FIVE HUNDRED THOUSAND FOUR	345	FIVE HUNDRED THOUSAND FIVE	346	FIVE HUNDRED THOUSAND SIX	347	FIVE HUNDRED THOUSAND SEVEN	348	FIVE HUNDRED THOUSAND EIGHT	349	FIVE HUNDRED THOUSAND NINE	350	SIX HUNDRED THOUSAND	351	SIX HUNDRED THOUSAND ONE	352	SIX HUNDRED THOUSAND TWO	353	SIX HUNDRED THOUSAND THREE	354	SIX HUNDRED THOUSAND FOUR	355	SIX HUNDRED THOUSAND FIVE	356	SIX HUNDRED THOUSAND SIX	357	SIX HUNDRED THOUSAND SEVEN	358	SIX HUNDRED THOUSAND EIGHT	359	SIX HUNDRED THOUSAND NINE	360	SEVEN HUNDRED THOUSAND	361	SEVEN HUNDRED THOUSAND ONE	362	SEVEN HUNDRED THOUSAND TWO	363	SEVEN HUNDRED THOUSAND THREE	364	SEVEN HUNDRED THOUSAND FOUR	365	SEVEN HUNDRED THOUSAND FIVE	366	SEVEN HUNDRED THOUSAND SIX	367	SEVEN HUNDRED THOUSAND SEVEN	368	SEVEN HUNDRED THOUSAND EIGHT	369	SEVEN HUNDRED THOUSAND NINE	370	EIGHT HUNDRED THOUSAND	371	EIGHT HUNDRED THOUSAND ONE	372	EIGHT HUNDRED THOUSAND TWO	373	EIGHT HUNDRED THOUSAND THREE	374	EIGHT HUNDRED THOUSAND FOUR	375	EIGHT HUNDRED THOUSAND FIVE	376	EIGHT HUNDRED THOUSAND SIX	377	EIGHT HUNDRED THOUSAND SEVEN	378	EIGHT HUNDRED THOUSAND EIGHT	379	EIGHT HUNDRED THOUSAND NINE	380	NINE HUNDRED THOUSAND	381	NINE HUNDRED THOUSAND ONE	382	NINE HUNDRED THOUSAND TWO	383	NINE HUNDRED THOUSAND THREE	384	NINE HUNDRED THOUSAND FOUR	385	NINE HUNDRED THOUSAND FIVE	386	NINE HUNDRED THOUSAND SIX	387	NINE HUNDRED THOUSAND SEVEN	388	NINE HUNDRED THOUSAND EIGHT	389	NINE HUNDRED THOUSAND NINE	390	TEN HUNDRED THOUSAND	391	TEN HUNDRED THOUSAND ONE	392	TEN HUNDRED THOUSAND TWO	393	TEN HUNDRED THOUSAND THREE	394	TEN HUNDRED THOUSAND FOUR	395	TEN HUNDRED THOUSAND FIVE	396	TEN HUNDRED THOUSAND SIX	397	TEN HUNDRED THOUSAND SEVEN	398	TEN HUNDRED THOUSAND EIGHT	399	TEN HUNDRED THOUSAND NINE	400	ONE MILLION	401	ONE MILLION ONE	402	ONE MILLION TWO	403	ONE MILLION THREE	404	ONE MILLION FOUR	405	ONE MILLION FIVE	406	ONE MILLION SIX	407	ONE MILLION SEVEN	408	ONE MILLION EIGHT	409	ONE MILLION NINE	410	TWO MILLION	411	TWO MILLION ONE	412	TWO MILLION TWO	413	TWO MILLION THREE	414	TWO MILLION FOUR	415	TWO MILLION FIVE	416	TWO MILLION SIX	417	TWO MILLION SEVEN	418	TWO MILLION EIGHT	419	TWO MILLION NINE	420	THREE MILLION	421	THREE MILLION ONE	422	THREE MILLION TWO	423	THREE MILLION THREE	424	THREE MILLION FOUR	425	THREE MILLION FIVE	426	THREE MILLION SIX	427	THREE MILLION SEVEN	428	THREE MILLION EIGHT	429	THREE MILLION NINE	430	FOUR MILLION	431	FOUR MILLION ONE	432	FOUR MILLION TWO	433	FOUR MILLION THREE	434	FOUR MILLION FOUR	435	FOUR MILLION FIVE	436	FOUR MILLION SIX	437	FOUR MILLION SEVEN	438	FOUR MILLION EIGHT	439	FOUR MILLION NINE	440	FIVE MILLION	441	FIVE MILLION ONE	442	FIVE MILLION TWO	443	FIVE MILLION THREE	444	FIVE MILLION FOUR	445	FIVE MILLION FIVE	446	FIVE MILLION SIX	447	FIVE MILLION SEVEN	448	FIVE MILLION EIGHT	449	FIVE MILLION NINE	450	SIX MILLION	451	SIX MILLION ONE	452	SIX MILLION TWO	453	SIX MILLION THREE	454	SIX MILLION FOUR	455	SIX MILLION FIVE	456	SIX MILLION SIX	457	SIX MILLION SEVEN	458	SIX MILLION EIGHT	459	SIX MILLION NINE	460	SEVEN MILLION	461	SEVEN MILLION ONE	462	SEVEN MILLION TWO	463	SEVEN MILLION THREE	464	SEVEN MILLION FOUR	465	SEVEN MILLION FIVE	466	SEVEN MILLION SIX	467	SEVEN MILLION SEVEN	468	SEVEN MILLION EIGHT	469	SEVEN MILLION NINE	470	EIGHT MILLION	471	EIGHT MILLION ONE	472	EIGHT MILLION TWO	473	EIGHT MILLION THREE	474	EIGHT MILLION FOUR	475	EIGHT MILLION FIVE	476	EIGHT MILLION SIX	477	EIGHT MILLION SEVEN	478	EIGHT MILLION EIGHT	479	EIGHT MILLION NINE	480	NINE MILLION	481	NINE MILLION ONE	482	NINE MILLION TWO	483	NINE MILLION THREE	484	NINE MILLION FOUR	485	NINE MILLION FIVE	486	NINE MILLION SIX	487	NINE MILLION SEVEN	488	NINE MILLION EIGHT	489	NINE MILLION NINE	490	TEN MILLION	491	TEN MILLION ONE	492	TEN MILLION TWO	493	TEN MILLION THREE	494	TEN MILLION FOUR	495	TEN MILLION FIVE	496	TEN MILLION SIX	497	TEN MILLION SEVEN	498	TEN MILLION EIGHT	499	TEN MILLION NINE	500	ONE HUNDRED MILLION	501	ONE HUNDRED MILLION ONE	502	ONE HUNDRED MILLION TWO	503	ONE HUNDRED MILLION THREE	504	ONE HUNDRED MILLION FOUR	505	ONE HUNDRED MILLION FIVE	506	ONE HUNDRED MILLION SIX	507	ONE HUNDRED MILLION SEVEN	508	ONE HUNDRED MILLION EIGHT	509	ONE HUNDRED MILLION NINE	510	TWO HUNDRED MILLION	511	TWO HUNDRED MILLION ONE	512	TWO HUNDRED MILLION TWO	513	TWO HUNDRED MILLION THREE	514	TWO HUNDRED MILLION FOUR	515	TWO HUNDRED MILLION FIVE	516	TWO HUNDRED MILLION SIX	517	TWO HUNDRED MILLION SEVEN	518	TWO HUNDRED MILLION EIGHT	519	TWO HUNDRED MILLION NINE	520	THREE HUNDRED MILLION	521	THREE HUNDRED MILLION ONE	522	THREE HUNDRED MILLION TWO	523	THREE HUNDRED MILLION THREE	524	THREE HUNDRED MILLION FOUR	525	THREE HUNDRED MILLION FIVE	526	THREE HUNDRED MILLION SIX	527	THREE HUNDRED MILLION SEVEN	528	THREE HUNDRED MILLION EIGHT	529	THREE HUNDRED MILLION NINE	530	FOUR HUNDRED MILLION	531	FOUR HUNDRED MILLION ONE	532	FOUR HUNDRED MILLION TWO	533	FOUR HUNDRED MILLION THREE	534	FOUR HUNDRED MILLION FOUR	535	FOUR HUNDRED MILLION FIVE	536	FOUR HUNDRED MILLION SIX	537	FOUR HUNDRED MILLION SEVEN	538	FOUR HUNDRED MILLION EIGHT	539	FOUR HUNDRED MILLION NINE	540	FIVE HUNDRED MILLION	541	FIVE HUNDRED MILLION ONE	542	FIVE HUNDRED MILLION TWO	543	FIVE HUNDRED MILLION THREE	544	FIVE HUNDRED MILLION FOUR	545	FIVE HUNDRED MILLION FIVE	546	FIVE HUNDRED MILLION SIX	547	FIVE HUNDRED MILLION SEVEN	548	FIVE HUNDRED MILLION EIGHT	549	FIVE HUNDRED MILLION NINE	550	SIX HUNDRED MILLION	551	SIX HUNDRED MILLION ONE	552	SIX HUNDRED MILLION TWO	553	SIX HUNDRED MILLION THREE	554	SIX HUNDRED MILLION FOUR	555	SIX HUNDRED MILLION FIVE	556	SIX HUNDRED MILLION SIX	557	SIX HUNDRED MILLION SEVEN	558	SIX HUNDRED MILLION EIGHT	559	SIX HUNDRED MILLION NINE	560	SEVEN HUNDRED MILLION	561	SEVEN HUNDRED MILLION ONE	562	SEVEN HUNDRED MILLION TWO	563	SEVEN HUNDRED MILLION THREE	564	SEVEN HUNDRED MILLION FOUR	565	SEVEN HUNDRED MILLION FIVE	566	SEVEN HUNDRED MILLION SIX	567	SEVEN HUNDRED MILLION SEVEN	568	SEVEN HUNDRED MILLION EIGHT	569	SEVEN HUNDRED MILLION NINE	570	EIGHT HUNDRED MILLION	571	EIGHT HUNDRED MILLION ONE	572	EIGHT HUNDRED MILLION TWO	573	EIGHT HUNDRED MILLION THREE	574	EIGHT HUNDRED MILLION FOUR	575	EIGHT HUNDRED MILLION FIVE	576	EIGHT HUNDRED MILLION SIX	577	EIGHT HUNDRED MILLION SEVEN	578	EIGHT HUNDRED MILLION EIGHT	579	EIGHT HUNDRED MILLION NINE	580	NINE HUNDRED MILLION	581	NINE HUNDRED MILLION ONE	582	NINE HUNDRED MILLION TWO	583	NINE HUNDRED MILLION THREE	584	NINE HUNDRED MILLION FOUR	585	NINE HUNDRED MILLION FIVE	586	NINE HUNDRED MILLION SIX	587	NINE HUNDRED MILLION SEVEN	588	NINE HUNDRED MILLION EIGHT	589	NINE HUNDRED MILLION NINE	590	TEN HUNDRED MILLION	591	TEN HUNDRED MILLION ONE	592	TEN HUNDRED MILLION TWO	593	TEN HUNDRED MILLION THREE	594	TEN HUNDRED MILLION FOUR	595	TEN HUNDRED MILLION FIVE	596	TEN HUNDRED MILLION SIX	597	TEN HUNDRED MILLION SEVEN	598	TEN HUNDRED MILLION EIGHT	599	TEN HUNDRED MILLION NINE	600	ONE BILLION	601	ONE BILLION ONE	602	ONE BILLION TWO	603	ONE BILLION THREE	604	ONE BILLION FOUR	605	ONE BILLION FIVE	606	ONE BILLION SIX	607	ONE BILLION SEVEN	608	ONE BILLION EIGHT	609	ONE BILLION NINE	610	TWO BILLION	611	TWO BILLION ONE	612	TWO BILLION TWO	613	TWO BILLION THREE	614	TWO BILLION FOUR	615	TWO BILLION FIVE	616	TWO BILLION SIX	617	TWO BILLION SEVEN	618	TWO BILLION EIGHT	619	TWO BILLION NINE	620	THREE BILLION	621	THREE BILLION ONE	622	THREE BILLION TWO	623	THREE BILLION THREE	624	THREE BILLION FOUR	625	THREE BILLION FIVE	626	THREE BILLION SIX	627	THREE BILLION SEVEN	628	THREE BILLION EIGHT	629	THREE BILLION NINE	630	FOUR BILLION	631	FOUR BILLION ONE	632	FOUR BILLION TWO	633	FOUR BILLION THREE	634	FOUR BILLION FOUR	635	FOUR BILLION FIVE	636	FOUR BILLION SIX	637	FOUR BILLION SEVEN	638	FOUR BILLION EIGHT	639	FOUR BILLION NINE	640	FIVE BILLION	641	FIVE BILLION ONE	642	FIVE BILLION TWO	643	FIVE BILLION THREE	644	FIVE BILLION FOUR	645	FIVE BILLION FIVE	646	FIVE BILLION SIX	647	FIVE BILLION SEVEN	648	FIVE BILLION EIGHT	649	FIVE BILL

Scope of Work

- Demo existing garage
- New building
 - Bus Terminal
 - Parking Garage
 - Office
 - Restrooms
 - Alternate to re-connect bridges over Hawthorne Court
- Coordination with Housing Developer
- Coordination with Lake St. & Hawthorne Court

NOTE:
RENDERINGS ARE TO
INDICATE DESIGN
INTENT ONLY.

C1 SOUTHWEST VIEW

A1 STREETSCAPE VIEW

A4 NORTHWEST VIEW

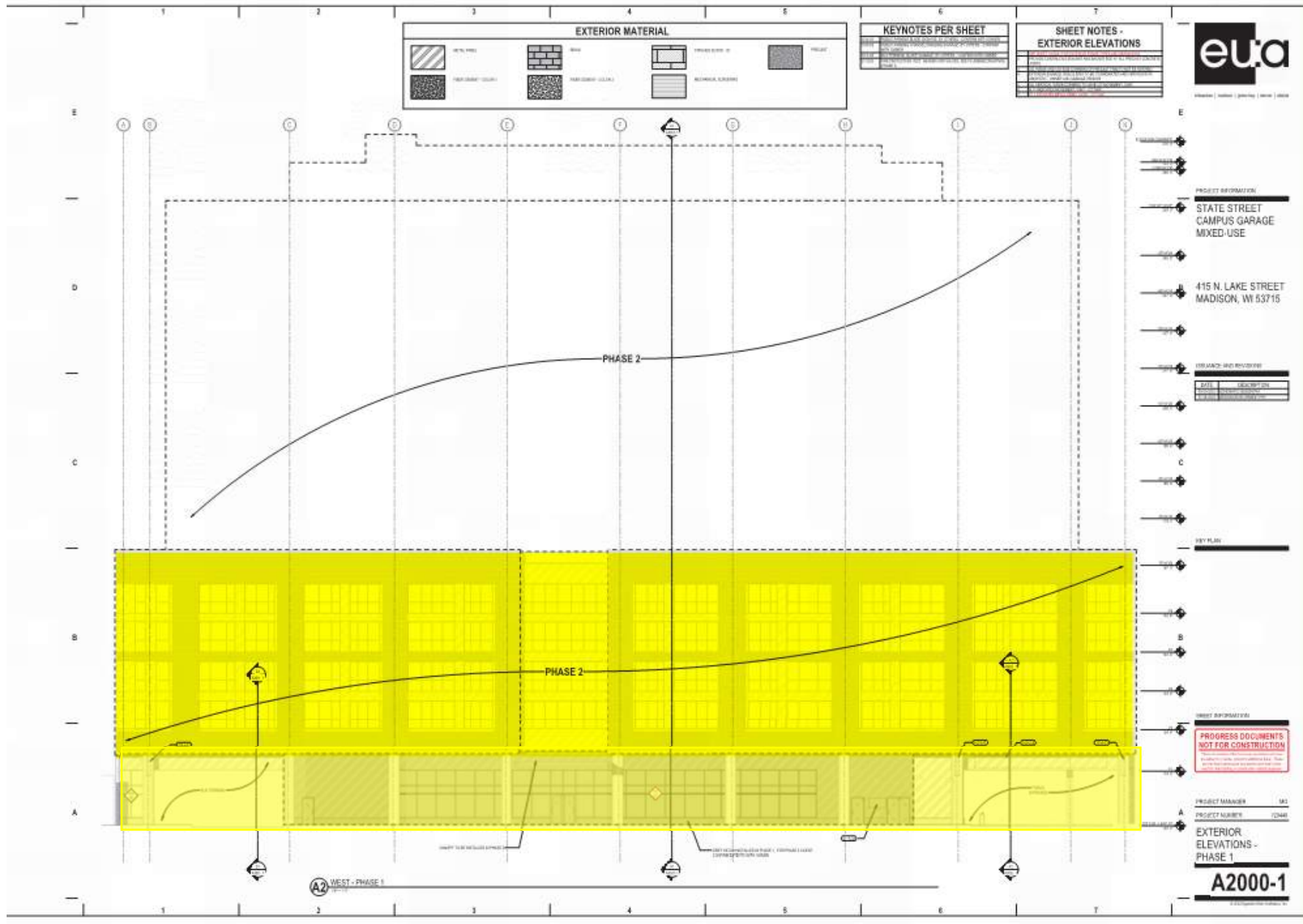

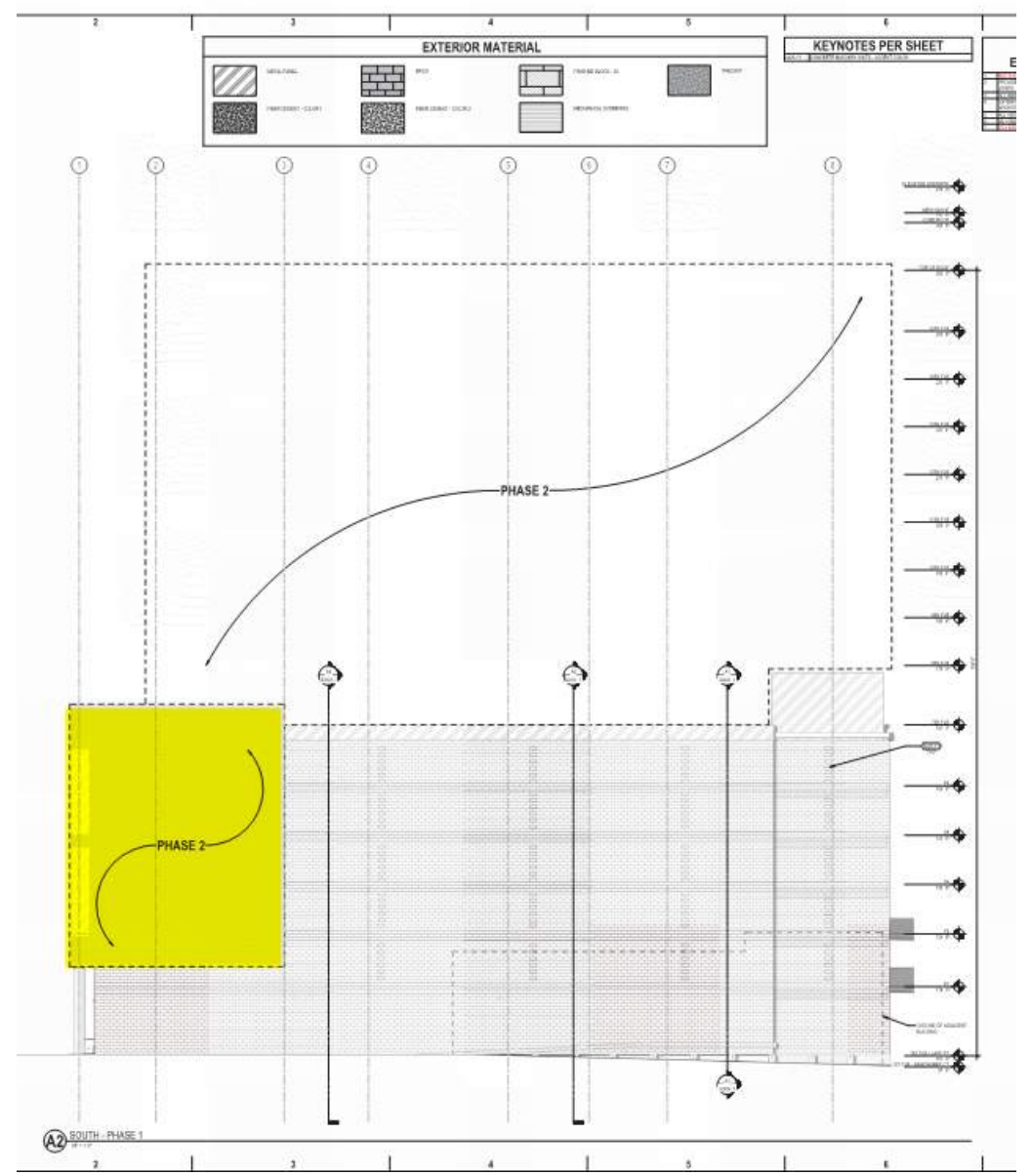
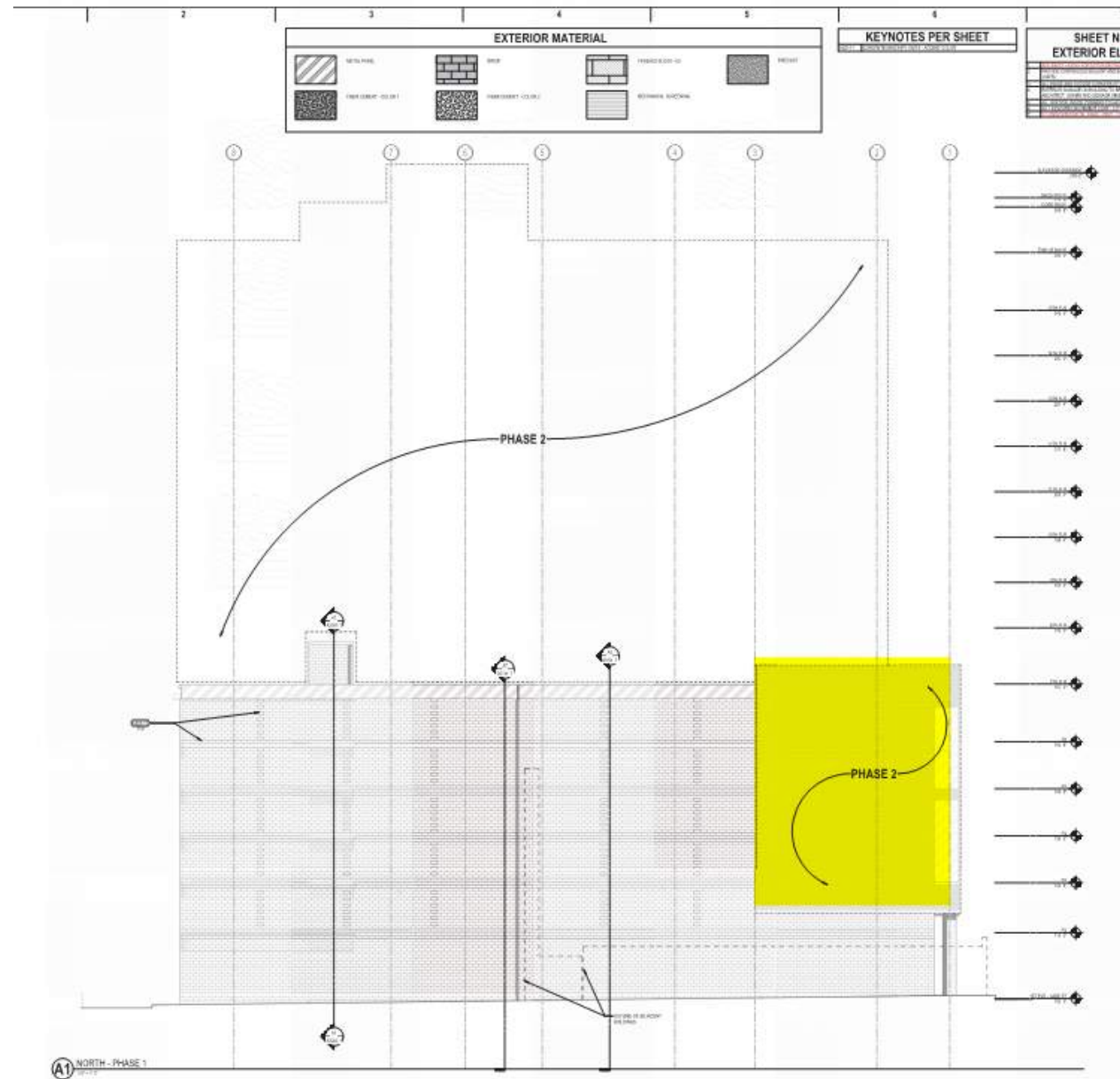

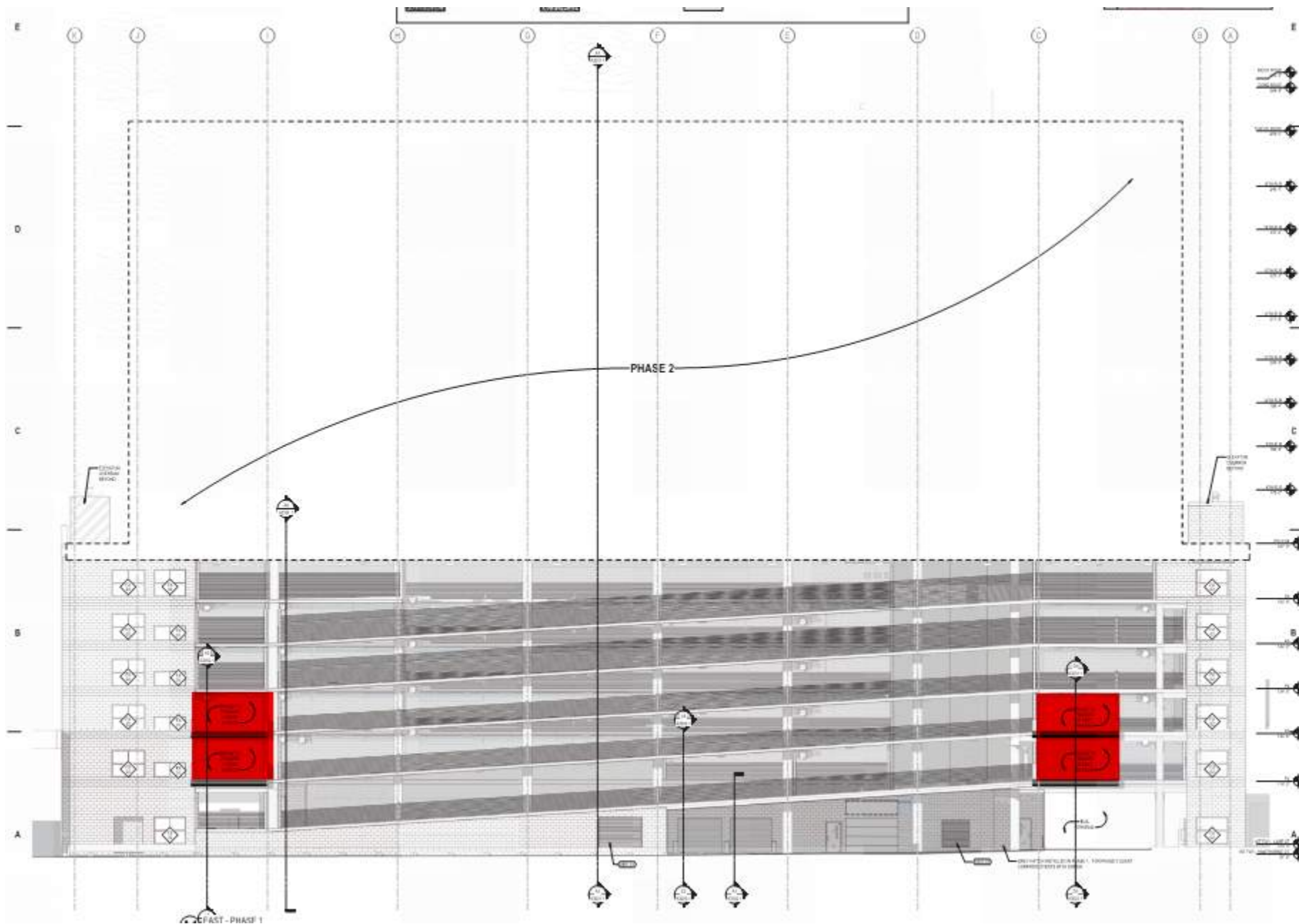

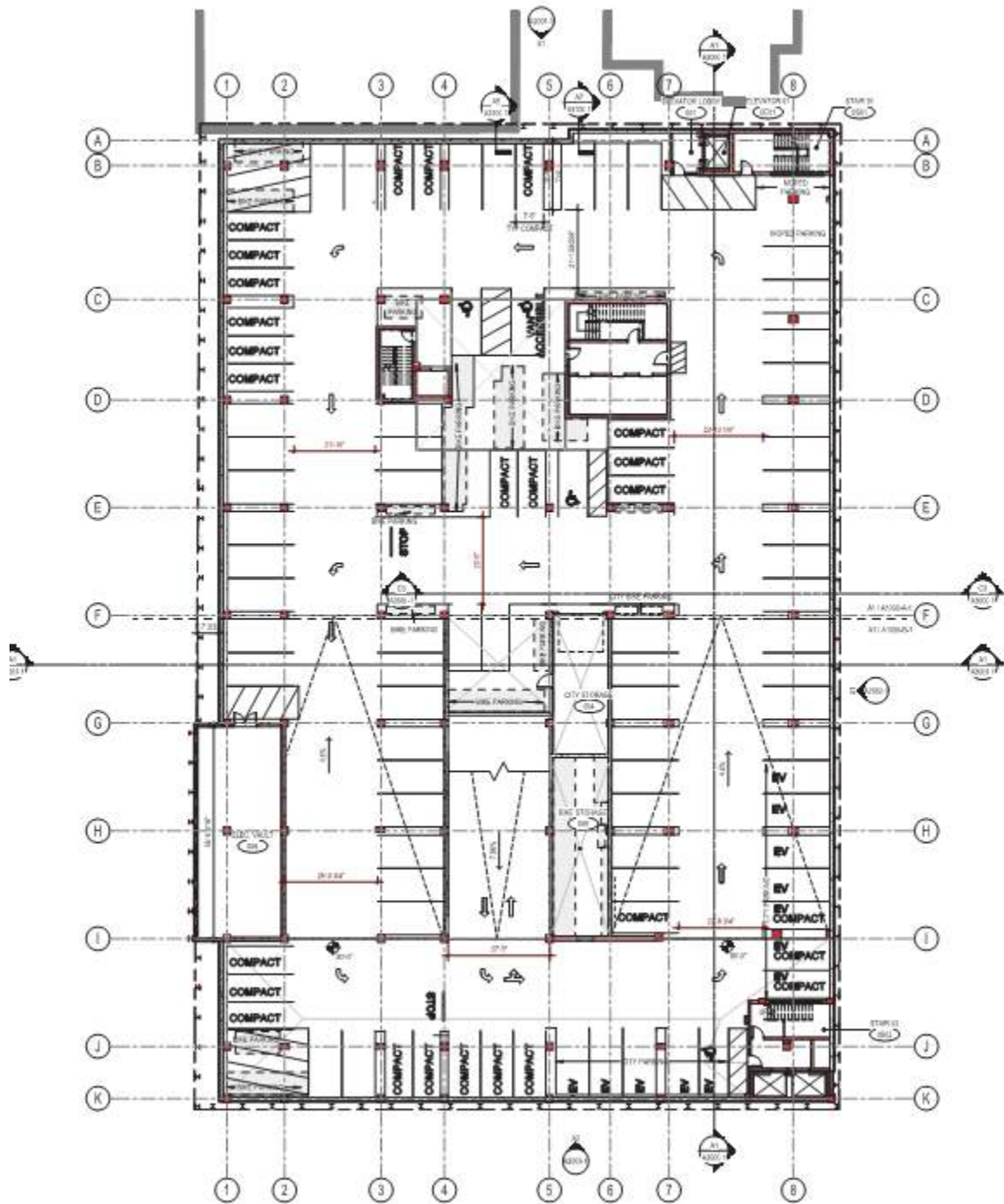

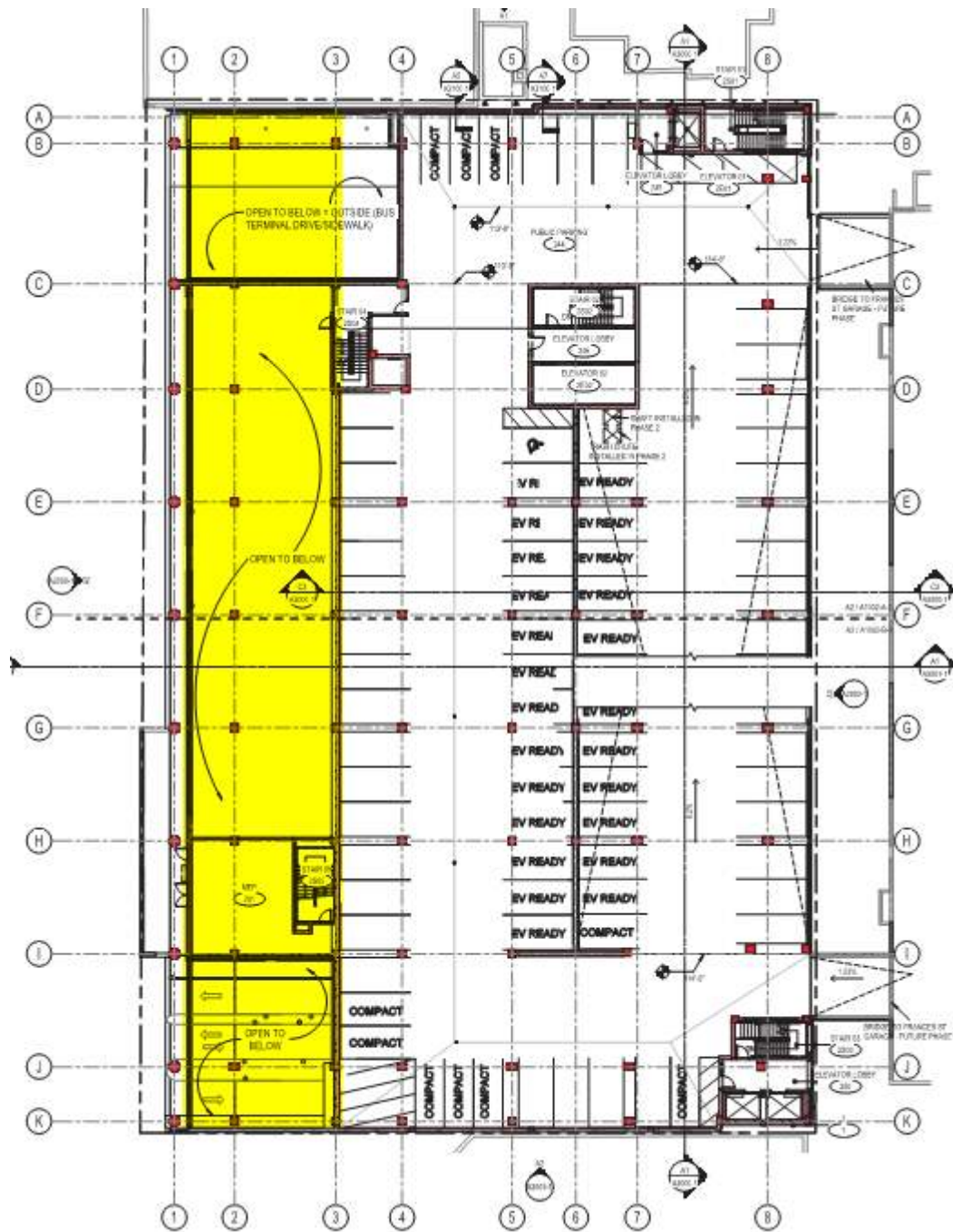

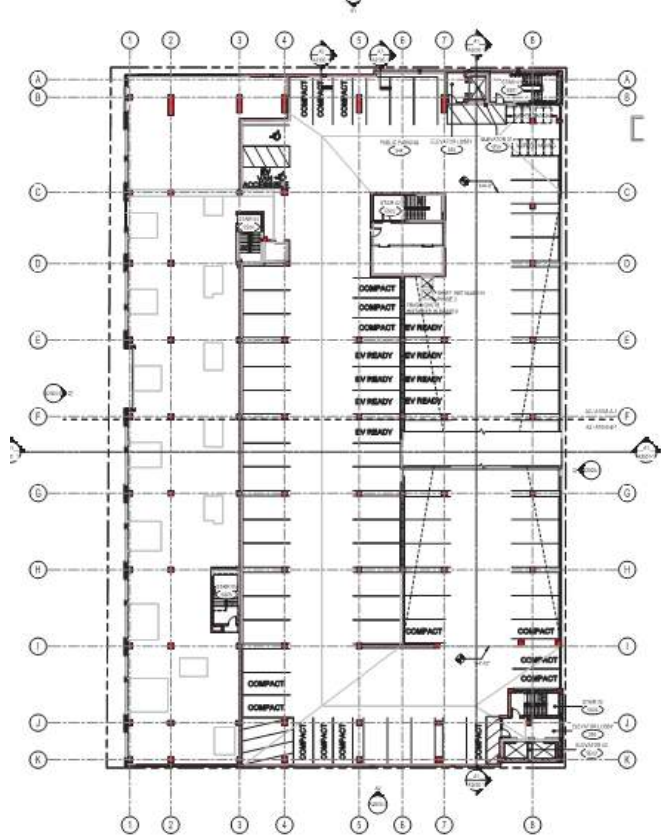
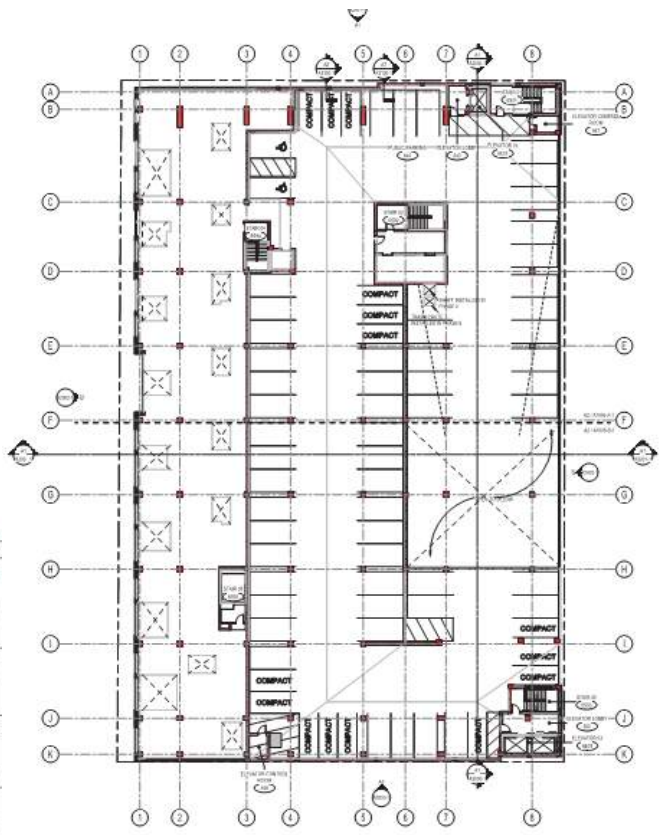
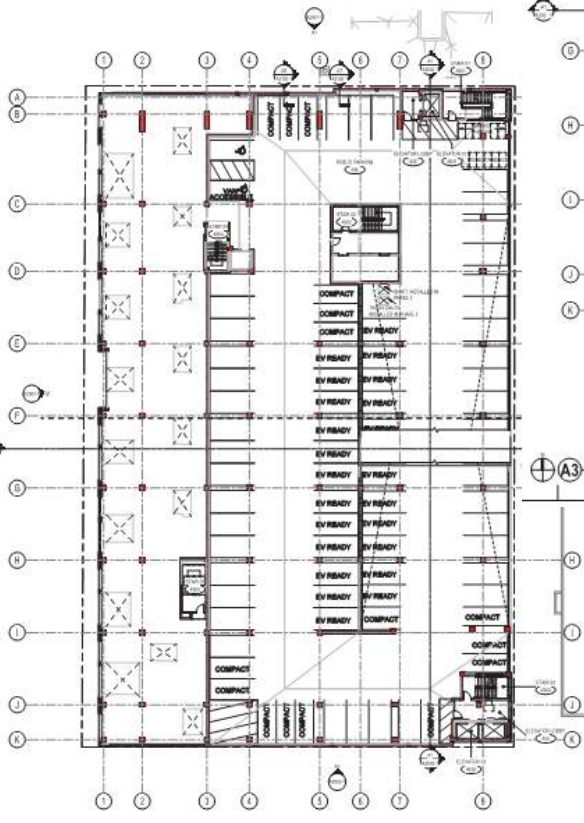
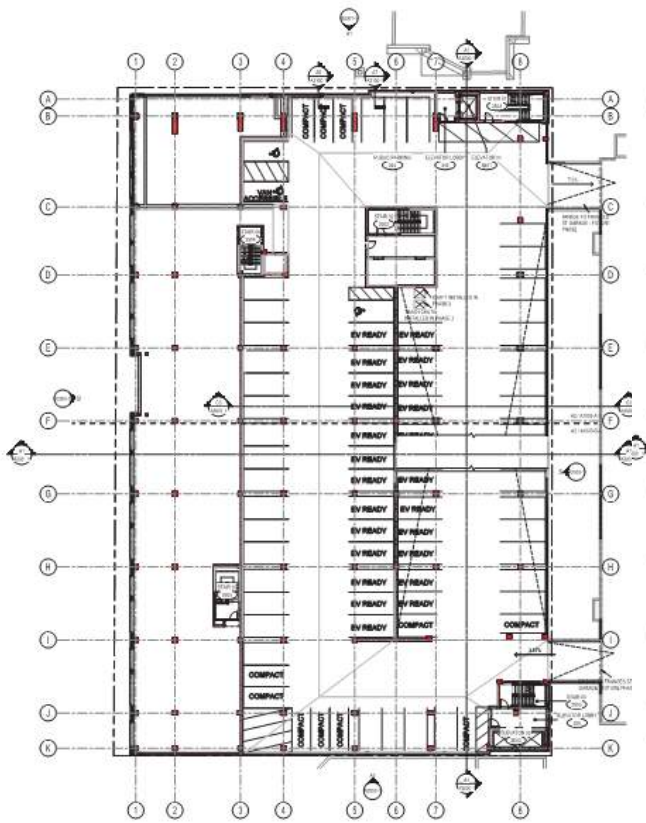

A3 PS FLR OVERALL - PHASE 1

D3 PS FLR OVERALL - PHASE 1

A3 PS OVERALL - PHASE 1

D3 PS FLR OVERALL - PHASE 1

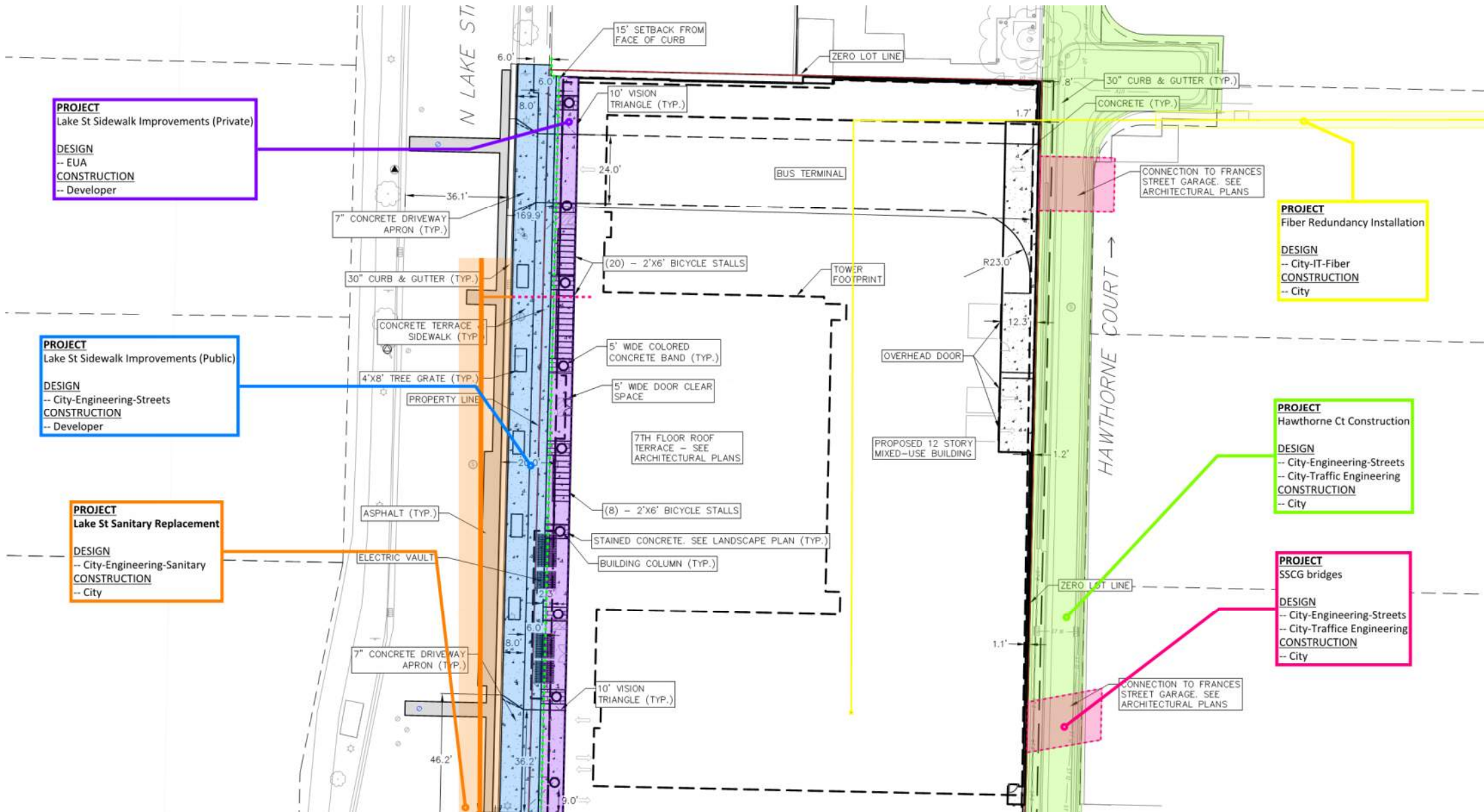

On 1/6/25

- Site Access – Developer Controls Lake Street frontage (except shared access gate) / Contractor controls Hawthorne Court frontage
- *Note: Contractor & Developer shall, from time to time, require access off both Lake Street and Hawthorne Ct. and shall coordinate with the other contractor in such circumstances.*

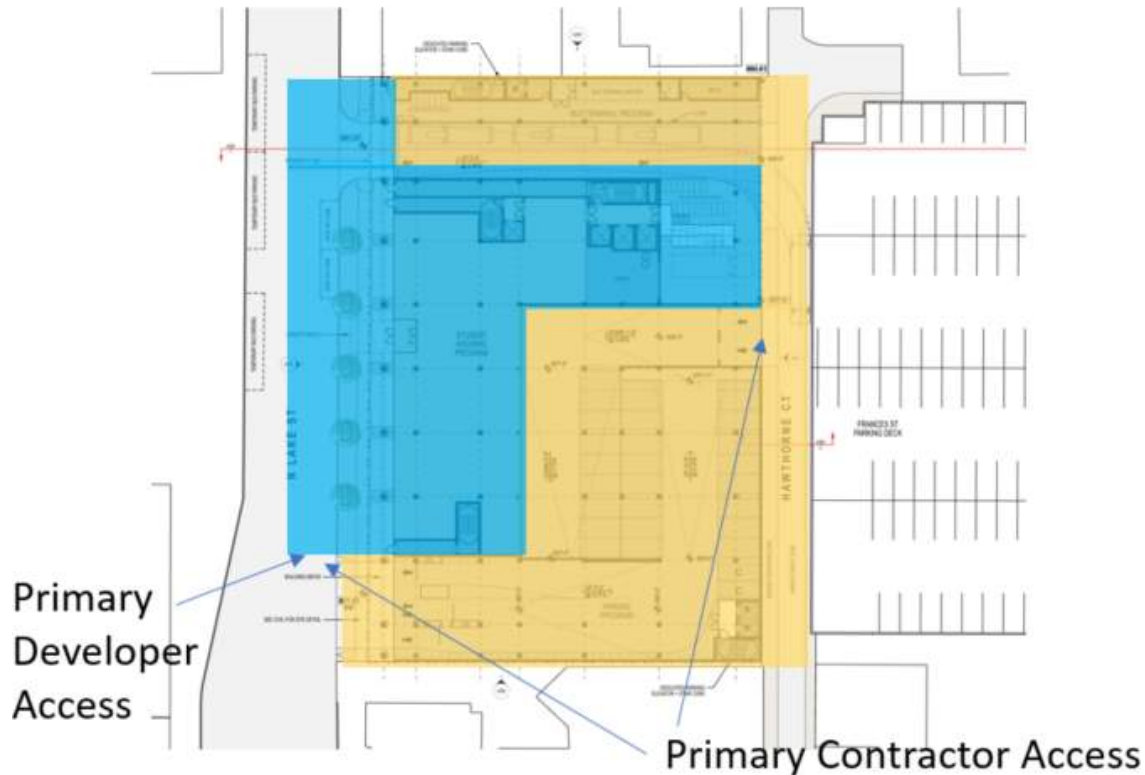

- Contractor demobilizes from Lake Street
- Contractor permanently vacates podium roof (for Developer mobilization and staging)
- Contractor temporarily vacates P5 and P6 for Developer to perform re-shoring (Contractor can occupy these levels upon removal of Developer re-shoring)
 - Shores in place on 5th and 6th floor starting 1/6/25
 - 5th floor shores removed – 2/15/25
 - 6th floor shores removed – 3/1/25
- Contractor will permanently vacate ground floor housing program space
- Developer controls air space moving forward (Contractor hoisting will not utilize a crane)
- Developer mobilizes on Lake Street, within L1 housing program, P5/P6 (for reshoring) and podium roof and has exclusive access to housing stairwells and elevator shafts.

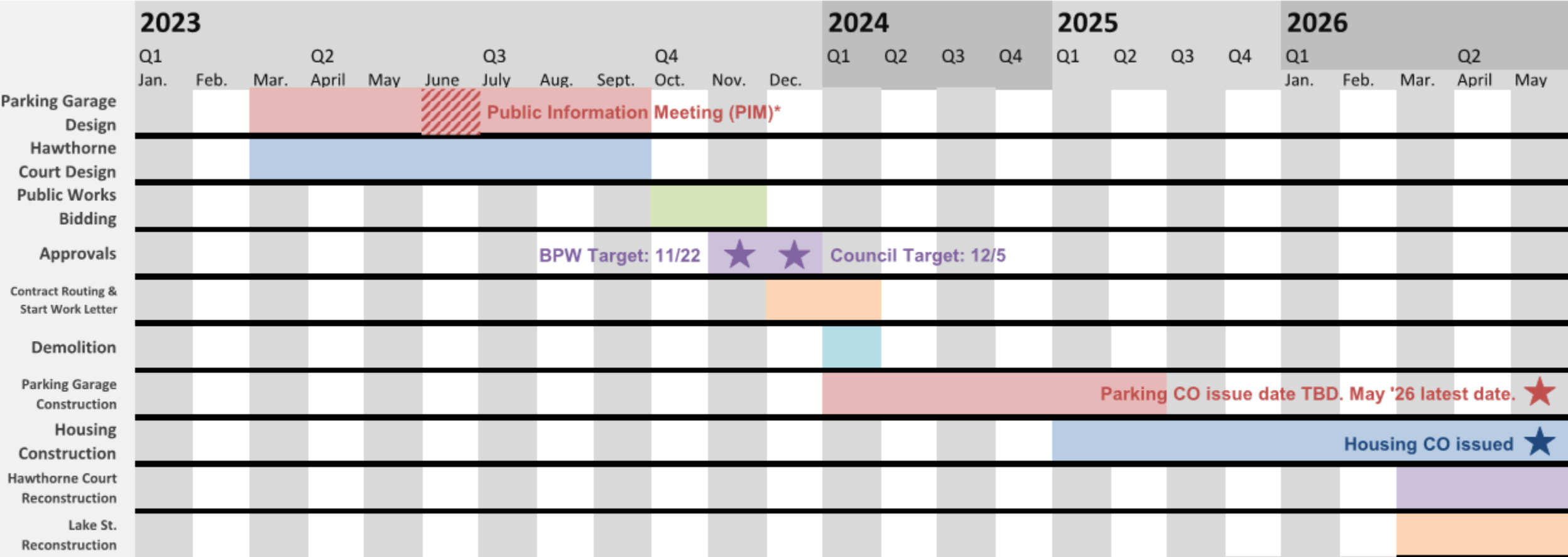

* Public Information Meeting (PIM) agenda to include:
 1. State Street Campus Garage Mixed-Use Building Design
 2. Hawthorne Court Right of Way (ROW) Design
 3. BRT on University Avenue
 4. Percent for Art

Bidding Schedule

- 10/3/23: Advertise for Bids
- 10/13/23: Site Walk @ 2 PM
- 10/16/23: Bid Talk @ 1 PM
- 10/26/23: Substitution Requests & Questions Due @ 5 PM
- 11/2/23: Prequalification Application & AA Plan Due @ 2 PM
- 11/9/23: Bid Submission @ 2 PM

Addendum #1

- 10/13 site walk sign in sheets
- Hazardous Material Report
- Updated Section H & I – change language around e-sign
- Response to any contractor submitted questions to date (from site walk and any formal submissions)
- As-builts of the Frances St. Garage

Bidding Process

- Access Bid Documents through Bid Express
- Review all Bid Documents
- Send questions via email to Project Architect & the City Project Managers
- Submit Pre-Qualification, & Affirmative Action (AA) Plan
- Submit required Sections A - I
- Selection based on base bid and alternate cost as it compares to the Construction Budget Dollar Value

Prequalification Application & AA Plan

- If bidding contractor is not prequalified OR does not have an approved AA Plan with the City, they must be submitted by Thursday, 11/2/23.
 - Must be approved by bid due date (11/9/23).
- Prequals are good for 2 years and expire on March 1st of the given 2-year cycle.
- AA plans are good for 2 years.
- See “How to Get Prequalified” on Engineering website:
<https://www.cityofmadison.com/engineering/developers-contractors/contractors/how-to-get-prequalified>

Bidding Information

- Proposal to include Base Bid & Alternate
 - Alternate No. 1: Hawthorne Court Bridges

ITEM	DESCRIPTION	ESTIMATED		TOTAL BID
90000	BASE BID: State Street Campus Garage Mixed-Use Project (Excluding ALTERNATE 1)	1.00	Lump Sum	
90001	ALTERNATE NO. 1: Add all work to supply and install the bridges above Hawthorne Court connecting the two City of Madison garages.	1.00	Lump Sum	
GRAND TOTAL				

Contact Information

- Project Architect
 - Mike Oates, Eppstein Uhen Architects (EUA)
 - (414) 298-2221/ mikeo@eua.com
- City Construction Manager
 - Maria Delestre, City of Madison – Facilities Management
 - (608) 243-5891 / mdelestre@cityofmadison.com
- Project Manager for City Engineering Division
 - Brent Pauba, City of Madison – Facilities Management
 - (608) 266-4092/ BPaub@CityofMadison.com

Resources

- Project Website: <https://www.cityofmadison.com/engineering/projects/state-street-campus-garage-mixed-use-project>
 - Sign-up for project email updates on the website
 - Updates on work progress will be posted to the project website
 - Recording for this meeting will be posted on project webpage
- Facebook – City of Madison Engineering
- Twitter – @MadisonEngr
- Engineering Podcast: Everyday Engineering on iTunes, GooglePlay