

Intergovernmental Agreements

City of Madison

July 2012

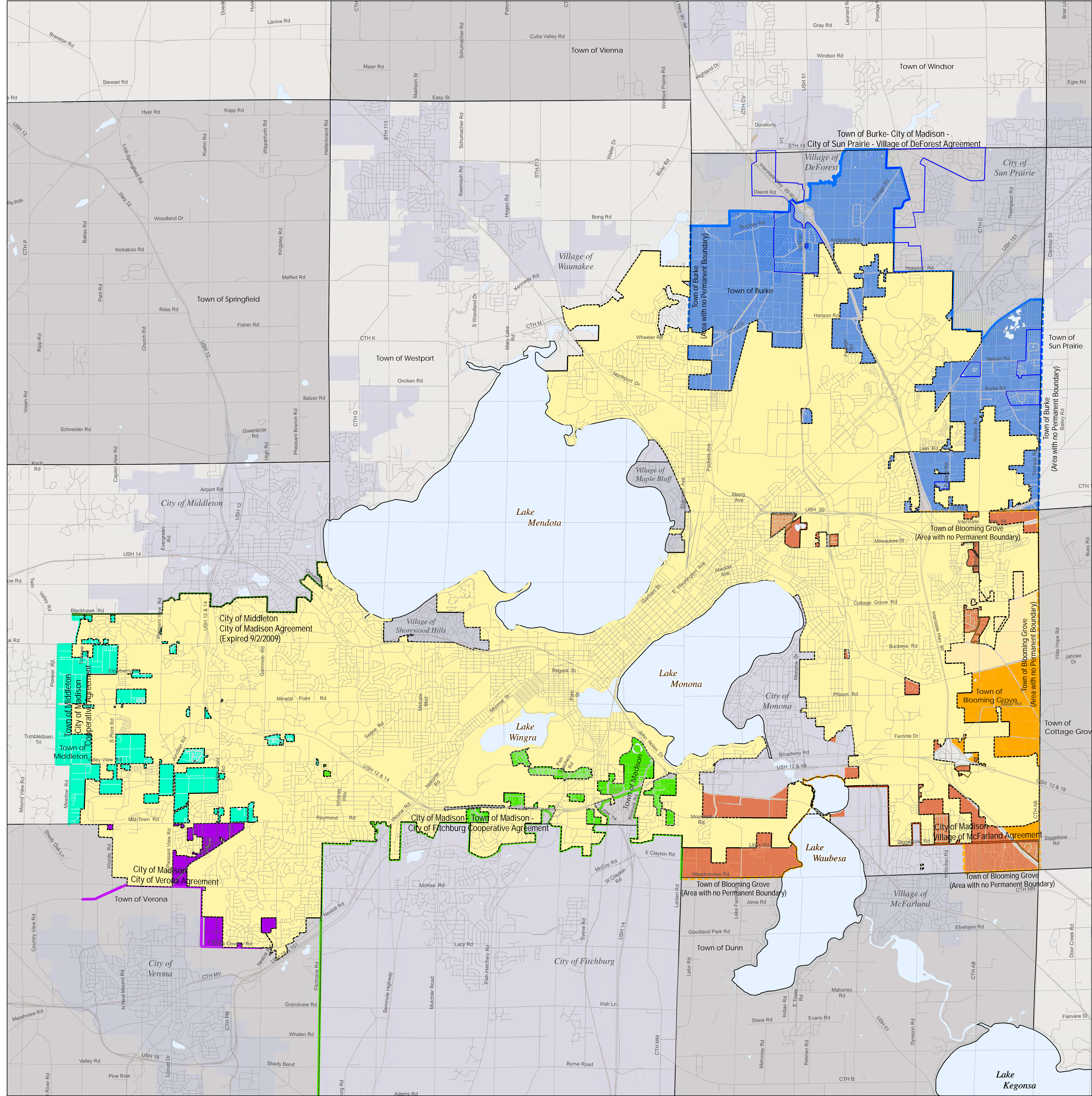

- Boundary Line Agreements:**
- City of Middleton (Annexation Policy Expired - 9/2/2009)
 - Town of Middleton Final Attachment - 2/3/2042
 - Parcels in Town of Middleton coming into the City of Madison
 - City of Verona (Agreement Expires - 7/22/2016 - has automatic renewal clause)
 - Parcels in Town of Verona that might come into the City of Madison if an agreement is reached with the Town of Verona
 - Town of Madison - City of Fitchburg - City of Madison (Final Attachment - 10/30/2022)
 - Parcels in Town of Madison coming into the City of Madison
 - Village of McFarland (Agreement expires - 4/1/2018)
 - These Parcels will go into McFarland per Blooming Grove Agreement and McFarland/Madison Agreement
 - Town of Burke - City of Sun Prairie - Village of DeForest - City of Madison (Final Attachment - 10/27/2036)
 - - - - Town of Burke eastern Boundary
 - Town of Burke - Final Attachments - October 27, 2036
 - Sun Prairie - Madison Community Separation Agreement Area
 - DeForest Extraterritorial Water Service Area
- Town of Blooming Grove Township Dissolved after the Term of the Agreement No Permanent Boundary (October 31, 2027)**
- - - - Town of Blooming Grove
 - Town of Blooming Grove Parcel Attachment Dates
 - North Phased Area - January 1, 2015
 - South Phased Area - January 1, 2020
 - Final Attachment - October 31, 2027
 - Blooming Grove - Areas protected from Attachment until October 31, 2027
 - City of Madison
 - Other Cities & Villages
 - Townships

Data Source: City of Madison Department of Planning & Community & Economic Development, Planning Division

