

City of Madison  
 Department of Public Works  
**PARKS DIVISION**  
 330 Lakeside St.  
 Madison, WI 53715

*play*  
**MADISON  
 PARKS**

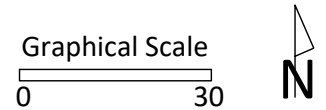

PROJECT:  
**VILAS PARK BEACH  
 ACCESSIBILITY**

PROJECT ADDRESS:  
**VILAS PARK  
 702 S RANDALL AVE  
 MADISON, WI 53715**

Although every effort has been made in preparing these plans and checking them for accuracy, the contractor and subcontractors must check all details and dimensions of their trade and be responsible for the same.

ITEM	DATE
DRAWN BY: AK	07-17-2023

PUBLIC WORKS PROJECT #:  
**N/A**

SHEET TITLE:  
**SITE PLAN**

SHEET NUMBER:  
**1**

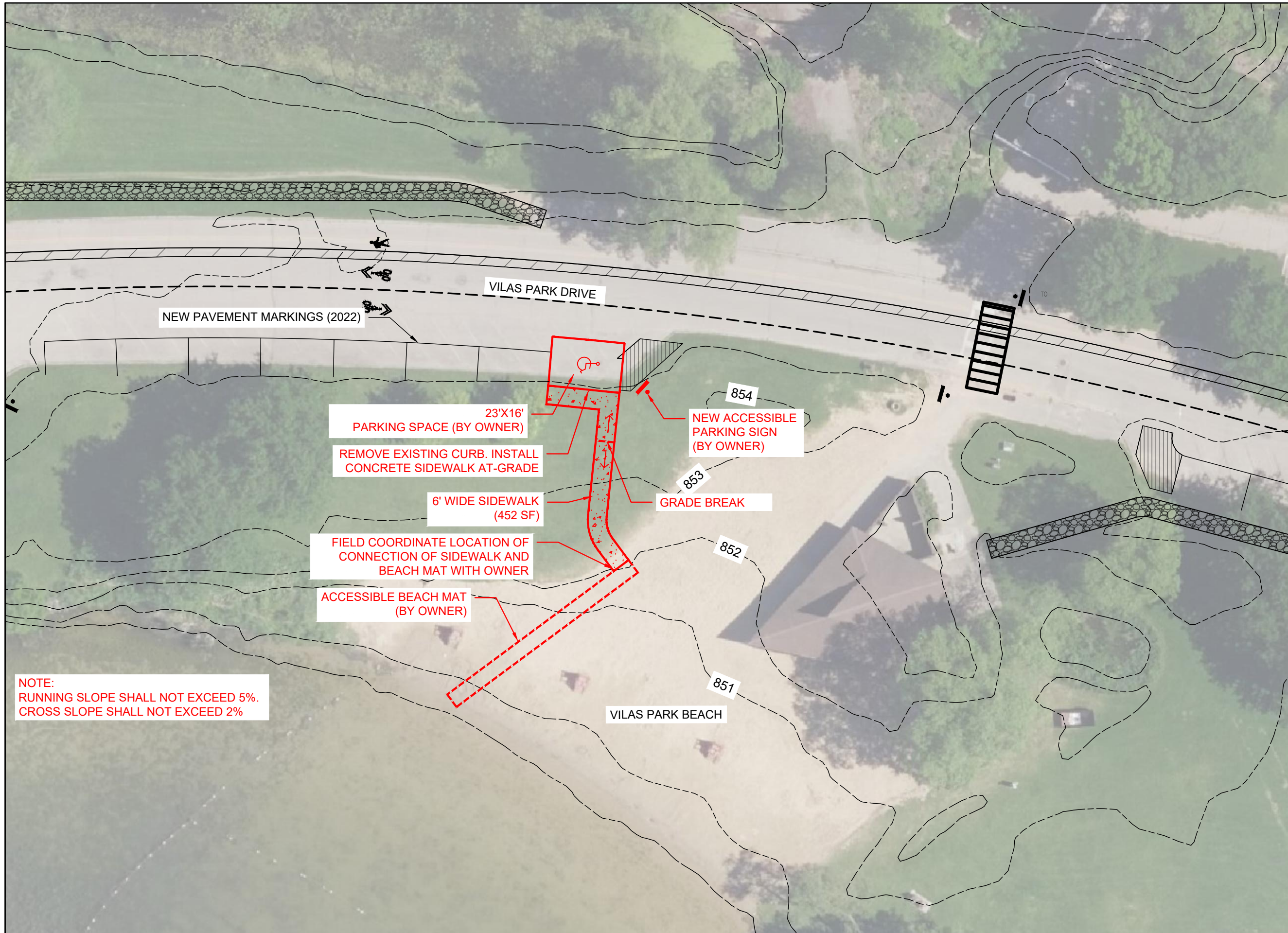

**NOTE:**  
 RUNNING SLOPE SHALL NOT EXCEED 5%.  
 CROSS SLOPE SHALL NOT EXCEED 2%